OLYMPIC LEADER

THE DEMOCRAT-LEADER, ESTABLISHED 1888.
THE OLYMPIC, ESTABLISHED 1904.

THE OFFICIAL PAPER FOR THE COUNTY OF CLALLAM.

VOL. 19. NO. 33. PORT ANGELES, WASHINGTON, FRIDAY, NOVEMBER 9, 1906 PRICE 5 CTS

Pacific Store Co., Inc.
Lewis Levy, Manager.

Our Business Increased

50 Per Ct.

During the Months of September and October.

REASON NUFF.

CAUSE OF

Cutting and Slashing of Prices.

We Offer THANKSGIVING TABLE LINEN We Offer

AT A DISCOUNT

20 Per Cent. on Every Dollar.

LEWIS LEVY

The Winter Season

Calls for Warm Clothing and Waterproof Goods.

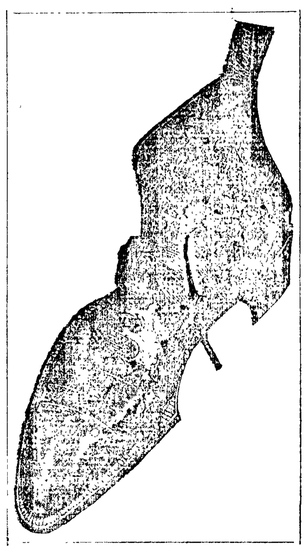

The beginning of the season is the time to buy

Heavy Underwear

also

Waterproof Clothing

We have a full supply of Cravenette Overcoats,

Oilskin Pants, Hats and Coats.

Also a full line of

Waterproof Shoes

S. J. LUTZ & CO.

SOLE AGENTS

Remember

We not only carry the Pony Premo and Premo Cameras—the finest instruments made—but a full line of the celebrated

Eastman's Photo Supplies,

including films, film packs, papers, chemicals, etc.

Investigate the Merits of the Premo.

Mathewson's Drug Store
Near Post Office
Phone 28 Mail your Orders

TRADITIONS ARE CAST TO THE WINDS

The Independent Voter Asserted His Right to Make Up His Own Ticket from the Best Offered. Four Democratic Candidates Are Elected.

Blair Gets 1238 Votes in District; Mead 776, and Bishop 736.

Hon. David Govan wins out with the plurality of 33, on the incomplete returns, and this in spite of the fact that he carried but 14 of the 33 precincts. Dungeness and Seguin gave him the handsome endorsement of 128 majority; Angeles did even better, giving his opponent but 1 to go on, and Mr. Govan's election was assured. In 1904 Roosevelt carried Clallam county by 630.

G. M. Lauridsen won in every precinct, save one, east of Pysht, and K. O. Erickson, also, received a splendid endorsement where he was best known. Their majorities must be highly gratifying.

A. J. Cosser, the people's candidate, received the handsome plurality of 105, his opponent carrying but 9 precincts.

E. A. FitzHenry won 19 precincts, receiving a plurality of 83. A splendid endorsement of his official record.

Miss Annette Trumbull won out in 15 precincts, carrying Angeles by 84, but 2 behind Mr. Cosser, who led his ticket. VanKuren precinct, where she first taught, gave her all but two votes. She was the only nominee on the democratic ticket to win out in Port Crescent, where the republicans made an especially hard fight, receiving 19 majority. In the west end, where trading of votes was not carried on to any great extent, she either won or cut down the republican majority in every precinct. Especially in Quillayute, where every vote was cast for Roosevelt and where Miss Hogan, two years ago, received but two votes, Miss Trumbull only lost by five.

John D. Hickok carried 19 of the 33 precincts, two of the remainder being tied.

Nat. Hawkin's plurality of 581, largest on the ballot, was contributed to by every precinct save Ozette, which gave Mr. Beahan 1, and Twin, which tied.

The returns from Norman, being slow getting in, are not included in this report. In 1904, 7 ballots were cast, 1 being democratic.

Totals and Pluralities.

John L. Blair, rep., for senator, 595..173
N. K. Mead, dem.,.....422
Wm. Bishop, ind.,.....164
G.W.O'Brien, rep., represen'tive, 564
David Govan, dem.,.....597....33
Jas. Palmer, rep., for sheriff,.....551
A. J. Cosser, dem.,.....656..105
John Church, rep., for clerk,.....562
E. A. FitzHenry, dem.,.....645....83
N. M. Hawkins, rep., auditor, 866..581
F. R. Beahan, dem., ...285
A. R. Pringle, rep., for treasurer, 857..572
L. Levy, dem.,.....285
J. E. Cochran, rep., for attorney,660..324
A. A. Richardson, dem.,.....332
J. D. Hickok, rep., for assessor,..689..232
John Hallahan, dem.,.....457
A. N. Taylor, rep., supt. schools, 566
Annette Trumbull, dem.,.....644....78
Alfred Ware, rep., for surveyor,..736..304
E. R. Gehrke, dem.,.....432
D. E. McGilliviay, rep., coroner, 656..314
Geo. Lotzgesell, dem.,.....342
G. M. Lauridsen, rep., com'r 2nd,741..280
H. S. Coleman, dem.,.....461
K. O. Erickson, rep., com'r 3rd, 650..130
S. G. Tuttle, dem., ...520

Advance Returns by Precincts.

First Ward—Blair 37, Mead 30, Bishop 10. Majorities: Govan 4, Cosser 26, FitzHenry 26, Hawkins 44, Pringle 25, Cochran 2, Hallahan 7, Trumbull 16, Ware 16, McGillivray 34, Lauridsen 7, Erickson 8.

Second Ward—Blair 42, Mead 33, Bishop 3. Majorities: O'Brien 11, Cosser 5, FitzHenry 6, Hawkins 57, Pringle 42, Cochran 19, Hickok 26, Trumbull 22, Ware 30, McGillivray 34, Lauridsen 13, Erickson 6.

Third Ward—Blair 18, Mead 14, Bishop 2. Majorities: Govan 1, Cosser 20, FitzHenry 21, Hawkins 13, Pringle 13, Richardson 4, Hickok 4, Taylor 3, Ware 10, McGillivray 12, Lauridsen 6, Erickson 4.

Fourth Ward — Blair 32, Mead 31, Bishop 6. Majorities: O'Brien 7, Cosser 32. FitzHenry 16, Hawkins 29, Pringle 32, Richardson 18, Hallahan 16, Trumbull 11, Ware 4, McGillivray 32, Lauridsen 10, Erickson 9.

Fifth Ward—Blair 40, Mead 37, Bishop 1. Majorities: O'Brien 5, Cosser 2, Church 8, Hawkins 39, Pringle 35, Richardson 6, Hickok 4, Trumbull 10, Ware 5, McGillivray 26, Lauridsen 1, Erickson 1.

Sixth Ward—Blair 25, Mead 27, Bishop 1. Majorities: Govan 17, Cosser 1, FitzHenry 8, Hawkins 13, Pringle 14, Cochran 18, Hickok 6, Trumbull 28, Gherke 2, McGillivray —, Lauridsen 28, Erickson 12.

MAJORITIES IN ANGELES.

Blair, having 194, Mead 172, and Bishop 23, lacked 1 of having a majority in Angeles. O'Brien carried the town by 1, Cosser 86, FitzHenry 69, Hawkins 195, Pringle 161, Cochran 11, Hickok 17, Trumbull 84, Ware 68, McGillivray 168, Lauridsen 65, Erickson 50.

Dungeness—Blair 32, Mead 40, Bishop 54. Majorities: Govan 84, Cosser 1, Church 2, Hawkins 34, Pringle 38, Cochran 15, Hickok 31, Taylor 25, Ware 30, Lotzgesell 17, Lauridsen 38, Erickson 25.

Seguin—Blair 53, Mead 39, Bishop 27. Majorities: Govan 42, Cosser 29, FitzHenry 25, Hawkins 56, Pringle 60, Cochran 38, Hallahan 2, Taylor 23, Ware 39, McGillivray 13, Lauridsen 44, Erickson 32.

Port Crescent — Blair 77, Mead 22, Bishop 14. Majorities: O'Brien 68, Palmer 38, Church 41, Hawkins 87, Pringle 87, Cochran 33, Hickok 82, Trumbull 19, Ware 78, McGillivray —, Lauridsen 64, Erickson 28.

East Clallam—Blair 18, Mead 8, Bishop 1. O'Brien 5, Palmer 5, Church 6, Hawkins 15, Pringle 12, Cochran 5, Hickok 12, Taylor 8, Ware 12, McGillivray 9, Coleman 8, Tuttle 22.

Clallam—Blair 5, Mead 5, Bishop 4. Majorities: Govan 6, Cosser 6, Church 3, Hawkins 8, Pringle 7, Cochran 7, Hickok 6, Trumbull 1, Ware 6, McGillivray —, Coleman 8, Tuttle 7.

Edgewood—Blair 6, Mead 7. Majorities: Govan 6, Cosser 1, FitzHenry 4, Hawkins 6, Pringle 3, Richardson 6, Hallahan 7, Trumbull 1, Gherke 3, McGillivray 4, Lauridsen 4, Tuttle 1.

Bellview—Blair 23, Mead 23, Bishop 1. Majorities: Govan 10, Cosser 22, FitzHenry 19, Hawkins 15, Pringle 14, Richardson 7, Hallahan 5, Trumbull 18, Gherke 1, McGillivray 8, Coleman 9, Tuttle 6

Rena — Blair 15, Mead 9, Bishop 7. Majorities: Govan 28, Cosser 8, FitzHenry 30, Hawkins 15, Pringle 17, Richardson 16, Hickok 8, Trumbull 16, Gherke 4, McGillivray 5, Lauridsen 17, Erickson 4.

Neah Bay—Blair 5, Mead 5. Majorities: O'Brien 3, Palmer 1, FitzHenry 4 Hawkins 1, Pringle 3, Cochran 1, Hallahan 3, Taylor 1, Ware 1, McGillivray 3, Lauridsen 1, Erickson 2.

Piedmont—Blair 11, Mead 1. Majorities: Govan 1, Palmer 8, FitzHenry 1, Hawkins 12, Pringle 10, Cochran 5, Hickok 1, Taylor 2, Ware 9, McGillivray 8, Lauridsen 3, Tuttle 14.

Pysht — Blair 9, Mead 1. Majorities: Taylor 8, Coleman 5, Tuttle 8; balance ticket 9 votes each for republicans, democrats none.

Weaver—Blair 4, Mead 13. Majorities: Govan 10, Cosser 10, FitzHenry 14, Hawkins 4, Pringle 8, Cochran 2, Hallahan 10, Taylor 2, surveyor even, McGillivray 6, Lauridsen 2, Tuttle 5.

Gettysburg—Blair 4, Mead 6, Bishop 10. Majorities: O'Brien 9, Palmer 2, Church 8, Hawkins 11, Pringle 11, Richardson 5, Hickok 8, Trumbull 2, Ware 7, McGillivray 11, Coleman 2, Tuttle 9.

Forks—Blair 15, Mead 13, Bishop 6. Majorities: O'Brien 5, Cosser 8, Church 2, Hawkins 12, Pringle 14, Richardson 6, Hickok 9, Trumbull 8, Gehrke 1, McGillivray 10, Coleman 1, Erickson 5.

Quillayute—Blair 24, Mead 4. Majorities: O'Brien 20, Cosser 3, Church 18, Hawkins 22, Pringle 22, Cochran 8, Hickok 18, Taylor 10, Ware 24, McGillivray 22, Lauridsen 2, Erickson 20.

Shuwah—Blair 4, Mead 3. Majorities: O'Brien 1, Cosser 1, FitzHenry 1, Hawkins 4, Pringle 6, Cochran 1, Hickok 1, Trumbull 2, Ware 1, McGillivray 7, Lauridsen 3, Tuttle 3.

Ozette—Blair 4, Mead 5. Majorities: Govan 3, Cosser 1, FitzHenry 1, Beahan 1, Levy 1, Richardson 3, Hickok 1, Taylor and Trumbull 5 votes each, Gherke 3, Lotzgesell 1, Coleman 1, Erickson and Tuttle 5 votes each.

Beaver—Blair 6, Mead 10. Majorities: Govan 4, Cosser 9, FitzHenry 4, Hawkins 6, Pringle 6, Richardson 4, Hallahan 1, Trumbull 6, Gherke 1, McGillivray 2, Coleman 2, Tuttle 7.

Hoko—Blair 7, Mead 2. Majorities: O'Brien 1, Palmer 2, Church 3, Hawkins 2, Pringle 3, Cochran 2, Hickok 1, Taylor 2, Ware 1, McGillivray 3, Coleman 2, Erickson 2.

LaPush—Blair 8, Mead 2, Bishop 1. Majorities: O'Brien 5, Palmer 3, Church 5, Hawkins 5, Pringle 7, Cochran 5, Hickok 5, Taylor 5, Ware 5, McGillivray 7, Lauridsen 5, Erickson 7.

Blyn—Blair 7, Mead 9, Bishop 7. Majorities: O'Brien 3, Palmer 14, FitzHenry 6, Hawkins 11, Pringle 10, Cochran 13, Hickok 17, Taylor 1, Ware 11, McGillivray 10, Lauridsen 10, Erickson 9.

DeFuca — Blair 5, Mead 6. Majorities: Govan 2, Cosser 2, FitzHenry 3, Hawkins 4, Pringle 4, Cochran 3, Hickok 2, Trumbull 6, surveyor and coroner even, Lauridsen 4, Erickson 2.

Eden — Blair 25, Mead 6. Majorities: O'Brien 16, Palmer 2, Church 3, Hawkins 21, Pringle 28, Cochran 15, Hickok 10, Taylor 4, Ware 9, McGillivray 21, Lauridsen 32, Erickson 12.

Lost Mountain—Blair 14, Mead 5. Majorities: O'Brien 3, sheriff even, FitzHenry 1, Hawkins 11, Pringle 10, Cochran 1, Hickok 4, Taylor 6, Ware 10 McGillivray 10, Lauridsen 9, Erickson 7.

Elwha -- Blair 11, Mead 5. Majorities: O'Brien 6, Palmer 5, FitzHenry 5, Hawkins 7, Pringle 7, Cochran 8, Hickok 5, Taylor 5, Ware 7, McGillivray 5, Lauridsen 8, Erickson 6.

Twin—Blair 4. Majorities: Hawkins 2, Tuttle 2. Balance ticket republican, 4 each.

VanKuren—Blair 4, Mead 5. Majorities: O'Brien 4, Cosser 6, FitzHenry 2, Hawkins 7, Pringle 7, Cochran 3, Hickok 5, Trumbull 7, Ware 3, McGillivray 2, Lauridsen 5, Erickson 2.

The Socialist Vote.

While the above are given as majorities they do not take into consideration the Socialist vote.

J. H. Ristine, for representative, received 52 votes.

R. Eacrett, Sr., for sheriff, 48.
E. B. Fleming, for clerk, 54.
John Hitch, for auditor, 65.
Geo. Ristine, for treasurer, 67.
A. J. Andresen, for attorney, 53.
David O'Brien, for assessor, 70.
J. H. Deming, for superintendent, 43.
S. J. Keyes, for surveyor, 58.
Chas. White, for coroner, 60.
J. B. Fleming, for commissioner, 2nd district, 48.

While it is one of the principles of the Socialist party to vote the ticket straight, a principle which is very generally observed, it will be noted an exception was made this year in favor of Miss Trumbull for superintendent and Mr. Cosser for sheriff. This, we understand, was with the consent of Mr. Deming and Mr. Eacrett, and the favor is fully appreciated.

Port Angeles gave Bishop 23 votes for joint senator, Dungeness 54, Seguin 27, and Port Crescent 14. It is stated, on the best of authority, that Bishop's campaign at Crescent alone cost him $350—$25 a vote. He should now be convinced that the American people cannot be bought.

Wm. Buell, well known as the best cook and caterer ever in Angeles, has leased the Home Restaurant on Morse wharf and will open the same tomorrow; he asks all his old friends, as well as those who appreciate a good dinner, to call and see him.

T. S. BROPHY & CO.
Phone 33

The Finest Line —of— Teas and Coffees in the city

of which these are the leaders

M. J. B. Coffee
Folgers Golden Gate
Schillings Best
Reliance
His Excellency

New Crop of Tea just in, 25c to 70c

T. S. Brophy & Co.
Opera House Block

To My Supporters.

I want to thank my friends in the various precincts of the county for their most excellent efforts in my behalf at the late election, and to promise them that I will endeavor to so conduct the office to which I was elected that they nor the majority of voters who supported me will not regret their action. I also want to thank the Olympic-Leader for its clean fight and wholesome support. The result is very gratifying.

Very truly,
A. J. Cosser.

Port Angeles, Nov. 7, 1906.

To all who supported me in the late election, I wish to say this:—I thank you, for your support, for your encouragement, and for your confidence in me. And it shall be my most earnest endeavor to so fill the position to which you have elected me, as to prove to you my appreciation of its responsibilities, and of the honor bestowed upon me.

ANNETTE TRUMBULL.

Despite the fact that Jefferson county, after its style, befouled its own nest and held itself up to the state at large in a most disreputable and reprehensible light, the 24th joint senatorial district is safe and the Hon. John L. Blair, of San Juan, the regular republican nominee, has been chosen to represent it by a handsome majority, San Juan and Clallam coming nobly forward to redeem the day.—Townsend Call.

Ask your neighbor about "Barrington Hall" Coffee.

Royal Baking Powder Absolutely Pure

DISTINCTIVELY A CREAM OF TARTAR BAKING POWDER

Royal does not contain an atom of phosphatic acid (which is the product of bones digested in sulphuric acid) or of alum (which is one-third sulphuric acid) substances adopted for other baking powders because of their cheapness.

ROYAL BAKING POWDER CO., NEW YORK.

Olympic Leader

WEBSTER PUB. CO.

Port Angeles. - - Wash.

Minor Happenings of the Week

Pacific coast Japanese Saturday celebrated the birthday of their emperor.

The five textile unions at Fall River, Mass., are asking for a 10 per cent increase in wages.

Portland won the pennant in the Pacific Coast league this season, the second time in five years.

Fire at the Carnegie institute, Pittsburg, threatened the entire structure, which cost $5,000,000. The actual loss was small.

Mrs. Abagail Scott Dunniway, Oregon's pioneer woman surffagist, was elected president of the Oregon State Suffrage Association at the annual meeting of that organization at Portland last week.

Reports have been received at Hong kong that Chinese pirates have seized a British launch and two Chinese launches in West river and escaped with $10,000 booty after a running fight. No casualties are reported.

Chinese missionaries report a most severe famine in the northern part of Kiangsu province, central China. It is estimated that ten million people face starvation. Local magistrates are preventing people from leaving the region, but are not taking steps to provide them with food supplies.

The Inland Empire Wheat Growers' Association held a meeting at Pendleton, Or., Siaturday, at which it was decided that every effort should be made to secure at the hands of the next legislature the necessary legislation for the establishment of a jute mill at the Orgeon penitentiary.

On account of the damage in the recent storm the government has dceided to temporarily abandon Fort Morgan, Ala.

Judge Joseph E. Gary, who presided atChicago during the famous trial of the anarchists in 1888, died last week, aged 84 years.

The University of Moscow, Russia, has been closed because political meetings were held in the buildings, contrary to an imperial order.

Indictments have been returned against fifteen members of the South Omaha Coal Exchange for alleged violations of the anti-trust laws.

Senator Clark, of Montana, announces that in consequence of he insistence of his friends he may again be a candidate for election to the senate.

Representative Rockwood Hoar, of the Third Massachusettss district, son of the late Senator George F. Hoar, died last week after a protracted illness.

New York banks on November 1 paid in dividends and interest over $85,000,000. Among the corporations for which they were paying are the Canadian Pacific, Northern Pacific and Pacific Coast companies.

Mayor Dunne, of Chicago, has filed suit against the Chicago Tribune for $100,000 damages, basing his claim on an editorial in which the mayor was referred to as having "packed the school board with freaks, monomaniac and boodlers."

The Japanese schooner Suian Maru, which brought contraband Japanese to Victoria and landed 65 surreptitiously from boats at night, all being subsequently recaptured, has been fined $2,275 at the instance of the immigration inspector, Dr. Milne.

Shortage in Sub-Treasury

Washington, Nov. 5.—Acting Secretary of the Treasury Keep has stated that a shortage of $61,500 has been found in the St. Louis sub-treasury, but when the shortage occurred and who is responsible for it be declined to state,saying that the matter was under invesigation by treasury officials in conjunction with those of the department of justice. The announcement was made immediately after the return of G. C. Bantz, deputy assistant treasurer of the United States, at Washington, from St. Louis, where he had been counting the cash to determine whether or not there was a shortage in the cash as reported to the assitant treaurer of the United States.

Post Card Rule to Be Changed

Washington, Nov 3.—The government is showing every consideration to the collectors of souvenir postal cards. The postmaster general has issued an order that after March 1 such cards bearing written messages upon the left half of the front, the right half being reserved for the address and postmark, when fully prepaid at postal card rates, shall be admitted both to the domestic and international mails of this country. Heretofore the rule has been that one side should be reserved for the address. This necessitated the disfigurement of the illustrated side, if the sender wished to convey a message.

A new steamship line, with headquarters at Tacoma, is reported in incubation. It is designed to take care of Tacoma and Portland Alaska business.

Washington News

Many people slept in the Union depot at Seattle Sunday night because unable to secure hotel accommodation.

The football game at Seattle Saturday between Whitman and Washington university teams resulted in no score for either side.

Judge William H. Upton, one of the best known lawyers and high degree Masons of the Pacific coast, died suddenly at Walla Walla Saturday.

At a meeting of the Hoquiam Commercial Club Hon. George H. Emerson was chosen by a unanimous vote as delegate to the river and harbor congress in Washington, D. C., December 6.

The barley market at Dayton is practically at a standstill. The farmers' pool is still holding its barley for $1 a cental. The dealers will not pay more than 92½ cents a cental for the best brewing barley.

The Chicago, Milwaukee & St. Paul road Saturday purchased on Twenty-fifth street, between East K and G streets, paying therefor $355,000, land that is intended to do away with the proposed elevated entrance to Tacoma.

At the meeting of the Methodist general missionary committee at Buffalo last week it was decided that the foreign missionary board which will comprise the larger part of what is now the general missionary committee, will meet in Seattle next year.

The postoffice department has decided to allow eight additional clerks of the $800 class for the Seattle postoffice. This action is the result of a recent investigation by a postoffice inspector, who reported that the business of the office has increased enormously.

There are 1,262 voting precincts in the state of Washington.

Seattle's Carnegie library building is to be formally opened December 15

The Farmers' telephone line is to be extended from Wenatchee to Peshastin.

Seattle, Renton & Southern Railway employes have recceived substantial increase in wages.

Harry T. Nichols, recently appointed receiver at the North Yakima land office died suddenly last week.

Seattle realty transfers for October totaled nearly $9,000,000. Building permits amounted to $1,929,879.

The state conventiion of the Y. W. C. A. was held at Bellingham last week, beginning Thursday and ending Saturday.

On November 14 bids for the purchase of the revenue cutter Grant are to be opened at Seattle. The vessel is now in Seattle harbor and will remain there until after the bids have been opened.

A start has been made toward raising a fund to pay off the debt on the Whitman monument amounting to about $1,200. A committee met at Walla Walla last week to consider ways and means.

At a meeting of the freight bureau of the North Pacific Asiatic lines at Seattle, in which all the companies were represented, it was agreed to maintain the present rates on all commodities without change.

Arrest of Japanese Denied

Manila, Nov. 5.—The story that a Japanese army officer had been placed under arrest here for sketching certain of the fortifications of Manila harbor, is denied by Maj. Gen. Leonard Wood, commander of the department of the Philipdines.

Quarterly Examination

Olympia, Nov. 6.—The regular quarterly examination of teachers takes place throughout the counties of the state on Thursday and Friday of this week, under the direction of the county superintendents of schools.

SEATTLE MARKET REPORT

Purchasing Prices.

The following prices are offered to the producer by the local dealers for delivery in round lots f. o. b. Seattle, and are subject to change without notice:

Grain—Oats, $24@25 per ton; barley, $20@21; wheat, chicken feed, $22@24; bran, $15; shorts, $18; corn, $27.

Hay—Eastern Washington, $18@19; Puget Sound, $11.50; alfalfa, $11@11.50.

Eggs—Strictly fresh ranch, 43@44c.

Poultry—Live hens, 14@15c per lb; old roosters, 10c; ducks, old, 13c; spring chickens, 14c; turkeys, live, 17c.

Wool—Eastern Washington, 15@18c per lb; Western Washington, 18@20c; dirty or timber stained, 18@20c

Live stock—Sheep, wethers, 6c per lb; ewes, 5@5½c; hogs, 6½@7c; steers, 4½; cows, 3½c; calves, 5@7c; lambs, $3@5 per head.

Tacoma Quotations.

Wheat—Club, 66c; bluestem, 68c; red, 64c.

Oats—$26@27; rolled oats, $27@28.

Hay, Alfalfa, Etc—Wheat hay, $13@14; timothy, $19@23; mixed, $12@17; alfalfa, $12.50@14.

Feed—Corn, $27; Wheat, $23.50@25; barley, whole grain, $215.0@22; rolled, $22.50@24; shorts, $17.50@18.50; bran, $15.50@16.50.

Poultry—Turkeys, dressed, 25c; chickens, dressed, 19c; ducks, dressed, 15c; geese, dressed, 16c; Live—Hens, 13½@14c; spring chickens, 1c;ducks, 11c; geese, 11c.

Butter—Washington creamery, 30@31c; Eastern creamery, 23c;.

Eggs—Washington ranch, 38c; Oregon, 28c; Eastern, 26c.

HUGHES DEFEATS HEARST

Republicans Elect Head of Ticket In New York---Also Have Good Majority in Congress. List of Governors.

GOVERNORS ELECTED

California—James A. Gillett, Republican,.

Colorado—Henry A. Buchtel, Republican.

Connecticut—Rollin S. Woodruff, Republican.

Idaho—Doubtful.

Iowa—Albert B. Cummins, Republican.

Kansas—W. A. Harris, Democrat.

Massachusetts—Curtis Guild, Jr., Republican.

Michigan—Fred M. Warner, Republican.

Minnesota—John A. Johnson, Democrat.

Nebraska—George L. Sheldon, Republican.

New Hampshire—Charles M. Floyd, Republican.

New York—Charles E. Hughes, Republican.

North Dakota—John Burke, Democrat.

Pennsylvania—Edwin S. Stuart, Republican.

Rhode Island—James H. Higigns, Democrat.

South Dakota—Coe Crawford, Republican.

Tennessee—M. R. Patterson, Democrat.

Texas—Thomas M. Campbell, Democrat.

Wisconsin—John O. Davidson, Republican.

Wyoming—B. B. Brooks, Republican.

New York, Nov. 7.—According to returns received up to an early hour this morning, Charles E. Hughes, Republican candidate for governor, has been elected by 50,000 or more plurality. Outside of Greater New York, with 100 election districts missing, Hughes had a plurality of about 124,000. In Greater New York, with 69 election districts missing, William R. Hearst, the Democratic and Independence League candidate, had a plurality of 75,000. Mr. Hearst carried all the boroughs of the greater city, despite the fact that early returns seemed to indicate that he had lost Brooklyn. No denfiite figures are yet available as to the results with regard to the subordinate state officers and both Democrats and Republicans are claiming victory from lieutenant governor down.

Hearst Carried the Cities

As was generally expected, Hearst showed his greatest strength in the cities throughout the state, and took out of the Republican column a number of the more important municipalities.

Among the cities which gave Hearst a plurality were Buffalo, Rochester, Utica, Troy, Elmira, Rome, Little Falls and Johnstown.

All of these except Utica and Rome were Republican two years ago. Mr. Hughes did not gain a single city.

Remainder of Ticket in Doubt

As a result of the scratching and the voting for the same candidates under different party emblems, the returns for the subordinate offices are so complicated as not to be available at this time.

Great interest centered here in New York in the campaign waged for the judiciary ticket named by a committee of lawyers headed by Joseph H.Choate and former Judge Alton B. Parker. The Tammany and Independence League joint ticket has won over the nonpartisan candidates by big pluralities.

Falling Off in Vote

Throughout the state there has been a notable falling off in the vote of 1904, which was a presidential year.

The Republican ticket showed the greatest loss in this respect, especially in the cities.

In claiming the election last night of Mr. Hughes by a large plurality, Republican State Chairman Woodruff said:

"I knew all along we had lost the labor vote. Every possible thing was done to recover it, but I think without avail."

Mr. Hughes said: "I am very much gratified if I am elected, as now seems to be the case. Whatever my plurality may be my feeling is not of elation but of responsibility."

While both the state senate and assembly will be strongly Republican, the Democrats are claiming that they have made gains. The completion of the New York congressional delegation it is believed, will undergo but slight change.

REPUBLICANS AGAIN CONTROL CONGRESS

Washington, Nov. 7.—That the Republican party will have complete control of the Sixtieth congress is indicated by the election returns up to 1:30 o'clock this morning.

The Democratic party has held the South but failed in its efforts to invade, to any extent, the districts now held by the Republicans in any other section of the country. James W. Wadsworth, a notable figure in congress, was defeated in New York,and the latest returns indicate that J. W. Babcock, who for several campaigns previous to the last conducted the Republican congressional fight, has been defeated in Wisconsin.

At 2:45 this morning returns from the congressional elcetions show that 197 Republicans and 150 Democrats have been elected to the Sixtieth congress. Thirty-nine districts are still to be heard from.

At Democratic headquarters here it was stated at 2 o'clock this morning that the Democratic congressional gains in the East had fulfilled their predictions, as a gain of eighteen or twenty districts had been made. As to the West the returns received by the committee are said to have been too meager to warrant a statement. The only disappointment in the East was the failure of the Democratic candidate for congress in Delaware.

The Democratic gains so far as indicated are two in Illinois, five in Missouri, five in Pennsylvania, one in Ohio, one in Indiana, one in New York, one in New Jersey and one in North Carolina. The Republicans gain one in Kentucky.

The indications are that the fight of Samuel Gompers, of the American Federation of Labor, against Mudd, in Maryland, was unavailing, Mr. Mudd's election being declared.

Speaker Cannon, of the Eighteenth Illinois district, was elected to congress for the seventeenth time. His majority remained where it has been for years, at approximately 6,500. Mr. Cannon began his congressional service in the Forty-third congress. It has been continuous since, with the exception of the Fifty-second conrgess.

Republicans, 201; Democrats, 153

Chicago, Nov. 7.—Dispatches to the Associated Press up to 3 a. m. show that the Republicans have elected 201 members of congress, the Democrats 153, there being 332 missing districts.

STATE CONGRESSMEN ALL ARE RE-ELECTED

Seattle, Nov. 7. —Election returns are coming in slowly, but enough have been received to assure the election of all three Republican congressmen and four supreme court justices on the same ticket.

In King and Pierce counties Republicans elected all county officers. No estimate of pluralities can yet be given.

Legislature Is Republican

Returns from the counties of this state up to an early hour this morning indicate that the next state legislature will be strongly Republican, although the Democrats may have a greater representation than at the last session. The leading counties of the state,King Pierce and Spokane have sent solid Republican delegations, with the possible exception of Joseph Lyons, candidate for senator in King county. Solid Republican delegations have also been sent from Snohomish, Kitsap, Chehalis, Cowlitz, Mason, Island, Clarke, Skagit and Whatcom. Lewis county will send two, and possibly three, Republicans to the lower house. Thurston has elected one Republican representative and the other is in doubt.

The independents have been successful in Jefferson and San Juan counties. In the latter they carried every precinct in the county.

The county Republican tickets have been largely successful, but there is a fair sprinkling of Democrats in the list of winners.

PLEASED TO BELIEVE

Burgess' Views Taken By Germans as Semi-Official.

Berlin, Nov. 5.—However vigorously America may disavow the statement of Prof. J. Burgess, of Columbia university, the first occupant of the Roosevelt chair of American history in the University of Berlin, that the Monroe Doctrine is "antiquated and almost senseless," the utterance is generally construed in Germanny as of a seim-official character.

Everywhere his utterances that America welcomes European colonization in South America, and that the protective tariff is obsolete is being published with glad acclaim. Prominent Americans resident in Germany have started a movement to demand Prof. Burgess' recall, asserting that his remarks have done the United States irreparable injury.

The professor was to have been orator of the day at the American colony Thanksgiving day banquet in Berlin. As the function is under the official auspices of the United States embassy, however, his name has been dropped from the list of speakers.

SHORTAGE OF RAILS

Capacity of Steel Mills Taxed to Utmost to Fill Orders.

Chicago, Nov. 5.—More than 1,500,000 tons of steel rails have been ordered by railroads for delivery during 1907, and within a short time as many more tons will be placed with the various mills. The total capacity of the steel mills for the year is about 3,000,000 tons, so that all of the mills are assured of capacity orders for 1907. The orders which have been placed will keep the mills running day and nighr for nearly two-thirds of the year, and it is likely that many railroads will be disappointed in securing rail supplies which will be ordered between now and the end of the year. This year three large rail contracts were placed with foreign mills, one with a plant in Spain and two more with works in Germany. The desire for early and prompt delivery caused these orders to go to Europe.

SUPREME COURT WILL STICK TO OLD SPELLING

Washington, Nov. 5.—The United States supreme court has taken a signicfiant step to show that it is still a co-ordinate branch of the government, not controlled in the slightest degree by the executive. Public Printer Stillings has been notified, through the department of justice to continue the old style of spelling in the quotation of opinions and decisions of the supreme court, the president's order to the contrary notwithstanding. On Tuesday last the matter came up in the supreme court, when Solicitor General Hoyt read from a brief containing a quotation from a supreme court opinion in which the word "through" was spelled "thru." Chief Justice Fuller interrupted to ask if Hoyt was reading from an official copy of the opinion. "All but the spelling," replied Hoyt. "Ah," was Chief Justice Fuller's only comment. Hoyt then remarked that Public Printer Stillings had insisted upon employing the "simplified" spelling in spite of the protest from Hoyt. Stillings discovered that the supreme court had its own ideas in the matter and that they differed from the president's. Hereafter the supreme court opinions will be spelled in the good old way.

FISH LAW DECLARED UNCONSTITUTIONAL

Everett, Nov. 5.—Judge Black, in the superior court, held that the law fixing a closed season for salmon was unconstitutional on the ground that it was class legislation. The decision was made in the case of J. E. Lewis, Robert Harberg and G. N. Larson, who pleaded guilty to having fished with dip nets in Steamboat slough during the closed season.

Judge Black held that the law was class legislation in that it allowed Indians to fish and failed to distinguish between Indians who were wards of the government and those who were citizens of the United States.

Notice of appeal to the supreme court was given.

DALNY OPENED TO TRADE

Japanese Rushing in to Endeavor to Secure Chief Share of Business.

Washington, Nov. 3.—Dalny was opened to the world's trade on September 1 without any ceremony whatever, according to a report made to the state department by John Edward Jones, the American consul. Mr. Jones says that many Japanese cargoes have arrived. At present no business houses are available, but Mr. Jones says a number of Japanese firms have obtained permission to repair buildings which were damaged in the late war, and merchants of other nations can obtain the same right. Haste is necessary, however, the consul says.

As the Manchurians regard wheat as their staple crop, Mr. Jones says it is likely that the Sungari valley will be devoted to wheat next year entirely and, in consequence, there will be a demand for farming amchinery. Cotton goods are also in demand. Some American cotton fabrics already have been received, but Japan is working hard for the trade. The Chinese want dyed cloths ready to make up and are especially fond of light and dark blue colors. Food is scarce and high priced and it is almost impossible to get labor.

Cashier Hering Sentenced

Chicago, Nov. 6.—Paul O. Stensland, former president of the Milwaukee Avenue State Bank, who was arrested in Tangier, and Henry W. Hering, the cashier of the same institution, were yesterday sentenced by Judge Pinckney to indeterminate terms in the penitentiary for embezzlement and forgery. The sentences may run anywhere from one to ten years. The new sentence given Stensland will not lengthen his term of imprisonment, as the new sentence is concurrent with the old one. Both men were taken to Joliet this morning.

For Cheaper Pullman Rates

Austin, Texas, Nov. 6.—A reduction in Pullman palace car rates of 20 per cent is demanded b the railroad commission of Texas,and an order has been issued for a hearing on November 27 regarding the proposed rule, which, if adopted, it is intended shall go into effect at once. The commission will also seek at that time to pass a rule compelling Texas railroads to haul Pullman cars as the commission may direct.

PEARY HEARD FROM

ARTIC EXPLORER ESTABLISHES NEW NORTHERN RECORD.

Reached 87 Degrees 6 Minutes North Latitude Over Ice and Snow--News Contained in Dispatch Just Received By Secretary of Peary Artic Club.

New York, Nov. 3.—The United States now holds the record of "farthest north," 87 deg. 6 min. This feat was accomplished by Commander Robert E. Peary, of the United States navy. The intrepid arctic explorer failed to reach the north pole, as he had confidently hoped to do with his specially constructed vessel, the Roosevelt, but he penetrated nearer to the pole than the Duke of Abruzzi's expedition, which had held the Arctic record, 86 deg 34 min.

What Commander Peary did and his experiences during the past year in the frozen north are rather briefly summarized in a communication received last night by Herbert I. Bridgeman, secretary of the Peary Arctic club. The communication follows:

Peary Sends Message

"Hopedale, Labrador, via Twillingate, N. F., Nov. 2.—Herbert I. Bridgeman: Roosevelt wintered north coast Grantland, somewhat north Alert winter quarters. Went north with sledges February, via Heckla and Columbia. Delayed open water between 84 and 85 degrees. Beyond 85 six days. Gale disrupted ice, destroyed cache, cut off communication with supporting parties and drifted due east.

"Reached 87 deg. 6 min. north latitude over ice drifting steadily eastward. Returning ate eight dogs. Drifted eastward, delayed by open water; reached north coast Greenland in straitened conditions. Killed musk oxen and returned along Greenland coast to ship.

"Two supporting parties driven on north coast Greenland. One rescued by me in starving ccondition. After one week recuperation on Roosevelt sledged west, completing north coast Greenland, and reached other land near 100th meridian. Homeward voyage incessant battle with ice, storms and head winds. Roosevelt magnicfient ice fighter and sea boat. No deaths or illness expedition.

"(Signed) "PEARY."

Probably Coming Home

After furnishing the Associated Press the contents of Commander Peary's report, Mr. Bridgeman said that the receipt of any news was quite a surprise to him, because he had supposed it had become too late in the season for Commander Peary to send news of his venture.

Mr. Bridgeman added that the message spoke for itself, and that since he did not know more of the results of Commander Peary's effort to reach the pole than the public did, he could ardly comment upon the dispatch. There was little doubt, however, that Commander Peary was returning home.

This seems to be bourne out by the routing of the dispatch. Hopedale or Hoffenthal is a Moravian mission station on the east coast of Labrador. Twillingate is a port on the east coast of Newfoundland. Mr. Bridgman said the message was probably mailed by Commander Peary from Hopedale to the most accesible cable point. It was explained that his only way of getting news down from the north was by whaling ships.

Peary planned to have his headquarters 350 miles north of Cape Sabine. From that point he planned to make his actual journey to the pole, a distance of 500 miles across a desert of ice and snow. This final dash he expected to make in a month or six weeks from the time he left headquarters.

Commander Peary's steamship Roosevelt left New York on her long journey in search of the north pole July 16, 1905.

GROUND PLANS OF FAIR ARE ACCEPTED

Seattle, Nov. 6.—One more step was taken in the progress of the Alaska-Yukon-Pacific expTosition yesterday when a meeting of the grounds and building committee examined and accepted the plans of John C. Olmsted, the landscape artist in whose hands is the work of planning the grounds and looking after the general design of the fair.

It was agreed when the grounds were leased that any plans for their use, before being carried out, should be submitted to the regents of the university. This will be done in the course of a few days. After that the general committee of the exposition will pass on the design, but it is thought that these two inspections will be more or less formal and that the plans as they now stand will be accepted.

Convoys for President

Philadelphia, Nov. 3.—The United States cruisers Tennessee and Washington, which are to act as convoys to President Roosevelt on his visit to Panama, have reached Hampton Roads. Each carries a full crew and about ninety marines. At Hampton Roads the cruisers joined the battleship Louisiana, upon which President Roosevelt is scheduled to make the trip to Panama.

Bad Blood

Is the cause of all humors, eruptions, boils, pimples, scrofulous sores, eczema or salt rheum, as well as of rheumatism, catarrh and other troubles. The greatest blood remedy for all these troubles, proved by its unequaled record of cures, is

Hood's Sarsaparilla

In usual liquid form or in chocolated tablets known as **Sarsatabs.** 100 doses $1.

There is no satisfaction keener than being dry and comfortable when out in the hardest storm.

YOU ARE SURE OF THIS IF YOU WEAR

TOWER'S FISH BRAND WATERPROOF OILED CLOTHING

BLACK OR YELLOW

ON SALE EVERYWHERE.

A. J. TOWER CO., BOSTON, MASS., U. S. A.
TOWER CANADIAN CO., Limited, TORONTO, CAN.

W. L. DOUGLAS $3.50 & $3.00 Shoes

BEST IN THE WORLD

W.L.Douglas $4 Gilt Edge line cannot be equalled at any price

To Shoe Dealers: W. L. Douglas' Jobbing House is the most complete in this country *Send for Catalog*

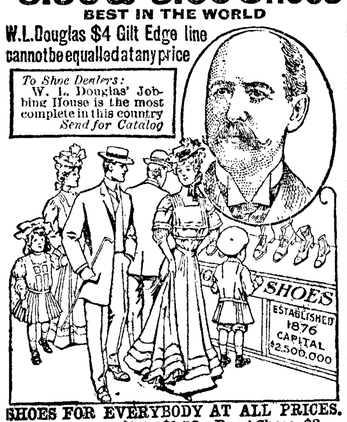

SHOES FOR EVERYBODY AT ALL PRICES.
Men's Shoes, $5 to $1.50. Boys' Shoes, $3 to $1.25. Women's Shoes, $3.00 to $1.50. Misses' & Children's Shoes, $2.25 to $1.00.
Try W. L. Douglas Women's, Misses and Children's shoes; for style, fit and wear they excel other makes.

If I could take you into my large factories at Brockton, Mass., and show you how carefully W. L. Douglas shoes are made, you would then understand why they hold their shape, fit better, wear longer, and are of greater value than any other make.

Wherever you live, you can obtain W. L. Douglas shoes. His name and price is stamped on the bottom, which protects you against high prices and inferior shoes. *Take no substitute.* Ask your dealer for W. L. Douglas shoes and insist upon having them.
Fast Color Eyelets used; they will not wear brassy.
Write for Illustrated Catalog of Fall Styles.
W. L. DOUGLAS, Dept. 13, Brockton, Mass.

No Wet Feet Sanspariel Waterproof Shoe Dressing will keep them perfectly dry—absolutely so—no question about it at all. Preserves the leather, makes shoes last longer. No rubbers, no doctors, no sickness. By mail 25c. C. & C. Manufacturing Co., 116 Main St., Seattle.

BEUTEL BUSINESS COLLEGES

Leading Schools of Business in the Northwest. ¶ Send for large illustrated Catalog. ¶ Positions Guaranteed.

Address either TACOMA or EVERETT, WASHINGTON.

Ship us your fruit, vegetables, eggs, veal, dressed pork & etc., established 7 years, fine location, large trade, competent salesman, prompt returns. Ship or write. Reference Scandinavian-American Bank.

FERGUSON KLYCE & Co.
Commission Merchants
Wholesale Merchants. Seattle, Wash.

Dill Pickles.

Make a brine so strong that an egg will float on the surface. Wash cucumbers and pack in a crock first a layer of these, then one of grape leaves, then one of dill. Proceed in this way until the crock is full, pour the brine over all and cover, first with a cloth and then with a weighted plate. Remove the cloth and wash it each fortnight, then replace.

Seedless watermelons are being raised in New Mexico. Hurrah! Now for the wormless cherry.

Have You a Friend?

Then tell him about Ayer's Cherry Pectoral. Tell him how it cured your hard cough. Tell him why you always keep it in the house. Tell him to ask his doctor about it. Doctors use a great deal of it for throat and lung troubles.

The best kind of a testimonial—"Sold for over sixty years."

Made by J. C. Ayer Co., Lowell, Mass. Also manufacturers of
Ayer's SARSAPARILLA. PILLS. HAIR VIGOR.

We have no secrets! We publish the formulas of all our medicines.

One of Ayer's Pills at bedtime will hasten recovery. Gently laxative.

SHEAF OF NONSENSE

"Fohgive yoh enemies," said Uncle Eben, "but don' let dat stop you f'um havin' 'em put under bonds to keep de peace."—Washington Star.

"You entertain a great deal more than you did formerly, I notice." "Yes, indeed. This is the first really hospitable cook we ever had."—Life.

"It takes him a painfully long time to write a letter." "Yes, he's trying to use as many simplified words as possible."—Cleveland Plain Dealer.

"There's a colored man and his wife at the door looking for work." "But I only advertised for a laundress." "Yes, they are her."—Philadelphia Press.

Mrs. Style—Mrs. Cashe has a great deal of embonpoint. Mrs. Parvenu—Then if she has a good deal of it, I know she got it cheap.—Baltimore American.

Wigg—A bad memory gets a fellow into lots of trouble. Wagg—Yes, it's always springing things on you that you thought you had forgotten."—Philadelphia Record.

"Perhaps," said the clerk, "you'd like to look at goods a little more expensive than these." "Not necessarily," replied the shopper, "but I would like to look at some of better quality."—Philadelphia Press.

"Very well, sir," cried Dr. Kwack, after his quarrel with the undertaker, "I'll make you sorry for this." "What are you going to do?" sneered the undertaker. "Retire from practice."—Philadelphia Press.

Jack—I knew a man who stole a kiss from a pretty girl. He paid the penalty for larceny. Katharine—Ah, indeed! And what was the penalty? Jack—Hard labor for life. He married the girl.—Philadelphia Bulletin.

"What is reform?" asked the argumentative man. "Reform," answered the world-weary one, "usually consists in merely compelling a man to stop doing things his way and making him do them yours."—Washington Star.

"Yes, sir; I'm the publisher of this paper. Is there anything I can do for you?" "I am looking for a job as a proofreader." "We don't need proofreaders any more. We have adopted the reformed spelling."—Chicago Tribune.

"The road to knowledge, nowadays," said the first old schoolmaster, "is too swift and too easy. It's a regular railroad." "Yes," agreed the other old pedagogue, "and it's a railroad with fewer switches than are necessary."—Philadelphia Public Ledger.

"I suppose you want me to look as pleasant as possible," said the customer. "Certainly, sir," replied the photographer. "And I'll have to ask you for a small deposit in advance." "What's that for?" "That's so I can look pleasant, too."—Milwaukee Sentinel.

McCall—What sort of hybrid creature is that new butler of yours? Nuritch—Why, how do you mean? McCall—I called to see you the other day, and when I asked him what time I might catch you at home he said: 'At haff pawst tin, sah.'"—Philadelphia Press.

"I wonder now," mused the dog, "what fool thing it is that my master wants me to do with that hoop he is holding out before me. Maybe he wants me to jump through it. I'll do it, and see. * * * How little it takes to make a man happy!"—Chicago Tribune.

The minister was shocked when the young lady declined an introduction to some of his parishioners. "Why, my dear young lady, did you ever think that perhaps you will have to mingle with these good people when you get to heaven?" "Well," she exclaimed, "that will be soon enough."—Life.

"Habiliments for Infants" is a sign in a clothing store in Boston. A Western visitor, seeing it, stopped in amazement. "What does that mean?" he asked his better acquainted fellow Westerner. "That?" said the other. "Oh, that is Boston dialect for kids' duds."—Youth's Companion.

"I'm glad to say," remarked Mrs. Strongmind in an insinuating tone, "that my husband is not a sporty man." "Oh," replied Mrs. Kaflyppe, looking very sweet and innocent, "I'm surprised to hear you say that. I have always supposed that he must have married you on a bet."—Chicago Record.

Where Black Means White.

"If I told you," said a philologist, "that a word like white meant not only white, but black as well—that it had two meanings, one the opposite of the other—you'd hardly believe me. Yet we have in English many such words.

"Cleave means to cling together. It also means to cut apart.

"Let means to permit. It also means to hinder. 'Let me do it,' we say, adding, 'I did it without let or hindrance.'

"Fast means motionless—'The horse was tied fast.' It also means swift-moving—'The horse ran fast.'

"Master means a little boy—'Master Willie Bell'—and it also means a strong and resolute leader—'He was the unquestioned master of that unruly band.'"

When the time comes for every one to wish you joy, half the people are laughing because you imagine you have cause for congratulation.

A PUBLIC DUTY.

Montpelier, Ohio, Man Feels Compelled to Tell His Experience.

Joseph Wilgus, Montpelier, O., says: "I feel it my duty to tell others about Doan's Kidney Pills. Exposure and driving brought kidney trouble on me, and I suffered much from irregular passages of the kidney secretions. Sometimes there was retention and at other times passages were too frequent, especially at night. There was pain and discoloration. Doan's Kidney Pills brought me relief from the first, and soon infused new life. I give them my endorsmenet."

Sold by all dealers. 50 cents a box. Foster-Milburn Co., Buffalo, N. Y.

FITS St. Vitus' Dance and all Nervous Diseases permanently cured by Dr. Kline's Great Nerve Restorer. Send for FREE $2 trial bottle and treatise. Dr. R. H. Kline, Ld., 931 Arch St., Phila., Pa.

Edward Stapleton Conway, who has been elected grand sire of Odd Fellows, is well known in Chicago business circles. He was born in Canada in 1850, was reared at Lake City, Minn., and is a graduate of the Wesleyan Seminary at West Eau Claire, Wis. Mr. Conway has been connected with a Chicago piano company since 1877, and is a member of the Union League and other clubs.

EDWARD S. CONWAY.

$100 Reward, $100.

The readers of this paper will be pleased to learn that there is at least one dreaded disease that science has been able to cure in all its stages, and that is Catarrh. Hall's Catarrh Cure is the only positive cure known to the medical fraternity. Catarrh being a constitutional disease, requires a constitutional treatment. Hall's Catarrh Cure is taken internally, acting directly upon the blood and mucous surfaces of the system, thereby destroying the foundation of the disease, and giving the patient strength by building up the constitution and assisting nature in doing its work. The proprietors have so much faith in its curative powers that they offer One Hundred Dollars for any case that it fails to cure. Send for list of testimonials.

Address, F. J. CHENEY & CO., Toledo, O.
Sold by druggists, 75c.
Hall's Family Pills are the best.

Secretary of War William H. Taft, the "handy man" of President Roosevelt's administration, who went to Cuba to bring about a settlement of the differences between the Cuban government and the insurgents, is an Ohioan, a Yale man, a lawyer, an ex-judge, a former civil governor of the Philippines, and a heavy-weight physically as well as mentally. President Roosevelt remarked when leaving Washington upon one of his tours that the governmental machinery would run along all right during his absence because he had left Taft "sitting on the lid." Secretary Taft has held the war portfolio for about two and a half years. At one time he weighed over 300 pounds, but during the past year or two he has reduced his bulk.

SECRETARY TAFT.

To Break in New Shoes.

Always shake in Allen's Foot-Ease, a powder. It cures chilblains, damp, sweating, aching, swollen feet. Cures Corns and Bunions. At all druggists and shoe stores, 25c. Don't accept any substitute. Sample mailed FREE. Address Allen S. Olmstead, LeRoy, N. Y.

Rhubarb Betty.

Stir one-quarter of a cup of melted butter into two cups of solidly packed bread crumbs. Cut one pound of rhubarb into inch pieces. Butter a baking dish, put in a layer of bread crumbs, then one of rhubarb, a dozen seeded raisins over the top, two or three gratings of the yellow peel of a lemon and a few drops of the juice. Sprinkle sugar liberally. Continue making layers of bread, rhubarb and seasoning until all is used, then put a cover over the dish and bake about three-quarters of an hour in a moderate oven. Take cover off for the last fifteen minutes. Use about one cup of sugar and a teaspoonful of lemon juice in all.

Marion Harland.

The celebrated authoress, so highly esteemed by the women of America, says on pages 103 and 445 of her popu- work, "Eve's Daughters; or, Common Sense for Maid, Wife and Mother":

"For the aching back—should it be slow in recovering its normal strength—an Allcock's Plaster is an excellent comforter, combining the sensation of the sustained pressure of a strong warm hand with certain tonic qualities developed in the wearing. It should be kept over the seat of uneasiness for several days—in obstinate cases, for perhaps a fortnight."

"For pain in the back wear an Allcock's Plaster constantly, renewing as it wears off. This is an invaluable support when the weight on the small of the back becomes heavy and the aching incessant."

Baked Onions.

Bake onions with their skins on until dark in color and almost burned. Then slip the onions out of these brown jackets into a vegetable dish, pour over them melted butter and sprinkle with salt. Send at once to the table.

Mothers will find Mrs. Winslow's Soothing Syrup the best remedy to use for their children during the teething period.

The Canadian Pacific is the first railroad in North America to serve afternoon tea on its trains. Those who wish the beverage purchase tickets at 25 cents each and in the afternoon tea, rolls, cakes and so on are brought into the sleeper. This custom, which is English, will be adopted on transcontinental trains only.

At a recent Chicago Commercial Association dinner James J. Hill retold the great story of the growth of the Northwest since 1850, laying special stress on the increase in farm valuations in the fifty years between 1850 and 1900, and predicting that, despite all our manufacturing and commercial activities, it will be to the farm that this nation must look for solid foundations for its prosperity in the coming generation. It is interesting in this connection to consider the facts about the growth of farm valuations in the first half of the present decade as they appear in a bulletin of the Agricultural Department which has just been made public. The inquiry is based on correspondence conducted with 45,000 correspondents in the fall of last year. The increase in the value of medium quality farms, buildings and improvements included, in the five-year period is put at 33 per cent. The western group of states and the south central group, the latter running from Kentucky and Tennessee to Oklahoma and Texas, show the greatest progress, with increased valuations put at 40 per cent. The south Atlantic group shows a 36 per cent increase. The north central group, including the middle and north Atlantic states, comes next with a 35 per cent increase. Taking farms, not by locality but by typical products, the cotton farms lead with a 40 per cent increase, the hay and grain farms 34 per cent, farms devoted principally to sugar show 33 per cent, and the tobacco farms a 32 per cent increase. The grand aggregate of increase in valuation is more than six billion dollars, of which more than two-thirds is attributed to the hay, grain and live stock farms. Such figures as these show the share of the agricultural interests of the country in the general increasing prosperity of the country. They do not show the better utilization of our farming resources as such. Nevertheless it is unquestioned that something at least of this increase in values is due to just such careful nursing of farms as Mr. Hill urgently advocates. Moreover, this certainly may be said, that the present prosperity of the farmers is putting them in an excellent position to make the most, collectively and individually, of their economic opportunities. They are not handicapped by their own poverty.

Carlos Wilson, a collector of Napoleona, who had 200 volumes and 9,000 prints of the great Corsican, recently died in Boston. His collection was said to be the finest in America, if not in the world.

9.00 DROPS CASTORIA

A Vegetable Preparation for Assimilating the Food and Regulating the Stomachs and Bowels of INFANTS & CHILDREN

Promotes Digestion, Cheerfulness and Rest. Contains neither Opium, Morphine nor Mineral. NOT NARCOTIC.

Recipe of Old Dr SAMUEL PITCHER
Pumpkin Seed
Alx. Senna
Rochelle Salts
Anise Seed
Peppermint
Bi Carbonate Soda
Worm Seed
Clarified Sugar
Wintergreen Flavor.

A perfect Remedy for Constipation, Sour Stomach, Diarrhoea, Worms, Convulsions, Feverishness and LOSS OF SLEEP.

Fac Simile Signature of
Chas. H. Fletcher.
NEW YORK.

At 6 months old
35 DOSES—35 CENTS

EXACT COPY OF WRAPPER.

CASTORIA

For Infants and Children.

The Kind You Have Always Bought

Bears the Signature of Chas. H. Fletcher.

In Use For Over Thirty Years

CASTORIA

THE CENTAUR COMPANY, NEW YORK CITY.

Send in your orders for Christmas

Logging and PROSPECTING SHOES

R. L. BEATTIE, Flyer Dock, SEATTLE, Wash.

LAND SCRIP Bought and Sold

Approved Forest Reserve and Railroad Scrip for surveyed, unsurveyed, timbered or prairie land; approved United States Military Bounty Land Warrants; Recertified Soldiers' Additional Scrip; all kinds of Land Scrip bought and sold.
H. M. HAMILTON, The Portland, Portland, Or.

PATENTS
BARNES & CO. SEATTLE
STARR-BOYD BLOCK
SEND FOR BOOK ON PATENTS

S N U No. 46—1906

WHEN writing to advertisers please mention this paper.

RHEUMATISM

ALMOST AS COMMON IN SUMMER AS IN WINTER.

While the damp, cold, changing weather of Winter intensifies the pains and other disagreeable symptoms of Rheumatism, it is by no means a winter disease exclusively. Through the long months of Summer its wandering pains and twitching nerves are felt by those in whose blood the uric acid, which produces the disease, has accumulated.

Rheumatism is a disease that involves the entire system. Its primary cause results from the failure of the eliminative organs, the Liver, Kidneys and Bowels, to carry out of the system the urea, or natural refuse matter. This coming in contact with the different acids of the body forms uric acid which is taken up and absorbed by the blood. This acid causes fermentation of the blood, making it sour and unfit for properly nourishing the body, and as this vital stream goes to every nook and corner of the body, the poison is distributed to all parts. The nervous system weakens from lack of rich, pure blood, the skin becomes feverish and swollen, the stomach and digestion are affected, the appetite fails and a general diseased condition of the entire system is the result.

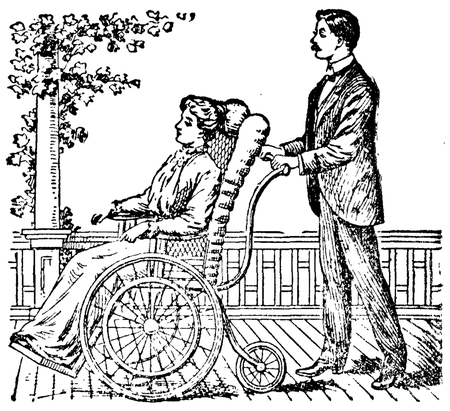

Last Summer I had a severe attack of Inflammatory Rheumatism in the knees, from which I was unable to leave my room for several months. I was treated by two doctors and also tried different kinds of liniments and medicines which seemed to relieve me from pain for awhile, but at the same time I was not any nearer getting well. One day while reading a paper I saw an advertisement of S. S. S. for Rheumatism. I decided to give it a trial, which I did at once. After I had taken three bottles I felt a great deal better, and I continued to take it regularly until I was entirely cured. I now feel better than I have for years. CHAS. E. GILDERSLEEVE.
613 32nd Street, Newport News, Va.

Not only is Rheumatism the most painful of all diseases, with its swollen, stiff joints, throbbing muscles and stinging nerves, but it is a formidable and dangerous trouble. If the uric acid is allowed to remain in the blood, and the disease becomes chronic, chalky deposits form at the joints, and they are rendered immovable and stiff, and the patient left a helpless cripple for life. Every day the poison remains in the system the disease gets a firmer hold. The best time to get rid of Rheumatism is in warm weather; because then the blood takes on new life and the skin is more active and can better assist in the elimination of the poisons. With the proper remedy to force the acid out of the blood, and at the same time build up and strengten the Liver, Kidneys, Bowels and other organs of the body, Rheumatism can be permanently cured. External applications relieve the pain and temporarily reduce the inflammation, and for this reason are desirable, but they cannot have any effect on the disease. The blood is poisoned and the blood must be treated before a cure can be effected.

S. S. S., a remedy made from roots, herbs and barks, is the best treatment for Rheumatism. It goes into the blood and attacks the disease at its head, and by neutralizing the acid and driving it out, and building up the sour blood so it can supply nourishment and strength to every part of the body, it cures Rheumatism permanently. S. S. S. is the only safe cure for the disease; being purely vegetable, it will not injure the system in the least, as do those medicines which contain Potash or some other mineral ingredient. S. S. S. tones up every part of the body by its fine tonic properties. While cleansing the blood of all poisons it builds up the appetite and digestion, soothes the excited nerves, reduces all inflammation, relieves pain and completely cures Rheumatism in every form—Muscular, Inflammatory, Articular or Sciatic. If you are worried with the nagging pains of Rheumatism, do not wait for it to become chronic, but begin the use of S. S. S. and purge the blood of every particle of the poison. Write for our book on Rheumatism, and ask our physicians for any advice you wish. We make no charge for either.

SSS

THE SWIFT SPECIFIC COMPANY, ATLANTA, GA.

PUTNAM FADELESS DYES

color more goods brighter and faster colors than any other dye.—One 10c package colors Silk, Wool and Cotton equally well and is guaranteed to give perfect results. Ask dealer or we will send post paid at 10c a package. Write for free booklet how to dye, bleach and mix colors.
MONROE DRUG CO., Unionville, Missouri.

Notice for Bids

Notice is hereby given that sealed bids will be received by me up to the hour of 2 o'clock p. m. on December 10th, 1906, for the construction of a vault, to be located on the west side of the Auditor's office. Said bids to be according to plans and specifications on file at the office of County Auditor.

A certified check of $100.00 must accompany each bid.

Board reserves the right to reject any and all bids.

Dated November 15th, 1906.

[SEAL] W. B. SMITH, Auditor.

STATEMENT OF NOTICE OF FINAL ACCOUNT.

No. 352.

In the Superior Court of the State of Washington for Clallam County.

In the matter of the Estate of Willamina Henderson, deceased.

Notice is hereby given that the final account and petition for distribution of the executors of the Estate and Will of Willamina Henderson, deceased, has been rendered to said court for settlement, and that Saturday the 24th day of November, 1906, at 10 o'clock A. M., has been appointed by said court for the settlement thereof, at which time any person interested in said estate may appear and file his exceptions, in writing, to said account, and contest the same.

Dated Nov. 16th, 1906.

Alex. Henderson,
S. W. Hartt,
Executors of said Estate.

McCall's Magazine
— and the —
Olympic Leader
$1.30 the year

McCalls is one of the leading fashion magazines in the country; established in 1870, it has more subscribers than any other ladies magazine published. We are clubbing it with the Olympic-Leader at $1.30 the year.

Has your subscription expired. Notice date on label.

J. P. HAWKES
Real Estate....
Timber Lands a Specialty
Post box 176, Port Angeles Wash

GEORGE VENABLE SMITH
Attorney and Counselor at Law
Laurel St. Port Angeles, Wash

JAMES STEWART
Attorney at Law
Office on Front Street.
Port Angeles, Wash.

T. J. APPLETON, M. D.
Oculist and General Practitioner
X-Ray

A. D. WILLSON
Undertaker
—AND—
Embalmer
17 Years Practical Experience.
FIRST ST.
EAST OF LAUREL. PORT ANGELES

W. A. LEWIS
Contractor and Builder
Satisfaction Guaranteed
Port Angeles, Washington

P. J. WILLIAMS
The Old Reliable
JEWELER
WATCH REPAIRING A SPECIALTY

McIvor & Swanson
BLACKSMITHS
Horseshoeing, Wagons and Farm Implements Repaired.
SHOP ON LAUREL STREET
Port Angeles

Proceedings Board of Commissioners

From Page 4.

Wm. J. Singhose, judge election Eden precinct 4 50
W. H. Guthrie, mileage and inspector election Edgewood precinct .. 4 20
Ed Herrick, mileage and inspector Elwha precinct 5 00
Harry Coventon, judge election Elwha precinct 3 00
E. H. Isbell, judge election Elwha precinct 3 00
J. S. Anderson, postage and inspec-
Geo. E. Earl, inspector election VanKuren precinct 3 00
H. D. Anderson, judge election Van Kuren precinct 3 00
T. S. Histed, judge election Van Kuren precinct 3 00
Charles Zimmerman, rent of house, postage and inspector election Weaver precinct 7 40
Willis Chambers, judge election Weaver precinct 3 00
A. O'Brien, judge of election Weaver precinct 3 00

The Board allowed the claim of R. D. Willson Hdw. Co., $4.95, supplies for road and bridge district No. 2, and ordered a warrant drawn sor same.

The Board adjourned to meet Monday the 12th day of November, 1906, at 1:30 p. m.

Cyrus White, judge election Rena precinct 4 50
School Dist, No, 14, rent on house election Rena precinct 3 00
F. T. Balch, postage and inspector election Seguin precinct 7 58
Herman Sindars, judge election Seguin precinct 6 00
Thos. Lawrenson, judge election Seguin precinct 6 00
J. W. Grant, clerk election Seguin precinct 6 00
J. W. Gallup, clerk election Seguin precinct 6 00
E. S. Gaydecki, inspector election Shuwah precinct ..... $ 3 00
Henry Klahn, judge election Shuwah precinct 3 00
Max Klahn, judge election Shuwah precinct 3 00
E. P. Jones, postage and inspector election Twin precinct 3 42
Oscar W. Bye, judge eleetion Twin precinct 3 00
C. Stafford, judge election Twin precinct 3 00
Wm. S. Denio, preparing booths and judge election Port Crescent precinct 9 00
L. G. Sutton, judge election Port Crescent precinct 6 00
A. A. Sutton, clerk election Port Crescent precinct 6 00
H. O. Griffin, clerk election Port Crescent precinct 6 00
H. B, Smith, postage and inspector election Quillayute precinct 3 62
R. H, Brickett, judge election Quillayute precinct 3 00
James Clark, judge election Quillayute precinct 3 00
School Dist. No. 9, rent of house election Quillayute precinct 3 00
J. E. Hooker, janitor, postage and inspector of election Rena prec't $5 80, allowed at 5 30
H. F. McLaughlin, judge election Rena precinct 4 50
Lost Mountain precinct 3 00
Geo. W. Lawrence, judge election Lost Mountain precinct 3 00
Geo. W. Lawrence, postage election Lost Mountain precinct 1 25
Henry Belden, postage and inspector election Ozette precinct 3 50
Henry Beldon, rent of house election Ozette precinct 2 00
Albert R. Leake, judge election Ozette precinct 3 00
John M, Caywood, judge election Ozette precinct 3 00
C. D. Gates, inspector election Piedmont precinct 3 00
C. D. Gates, mileage and postage election Piedmont precinct 2 34
John J. Cunnea, judge election Piedmont precinct 3 00
Joseph Hottowe, judge election Piedmont precinct 3 00
W. S. Miller, inspector election Port Crescent precinct 6 00
tor election Forks precinct 4 00
J. B. Iverson, judge election Forks precinct 3 00
Peter Nilson, judge election Forks precinct 3 00
School Dist. No. 10, rent of house election Forks precinct 3 00
Charles Kerr, postage and inspector electon Gettysburg precinct 3 75
Oscar Nelson, rent of house and judge election Gettysburg pre'ct 6 00
J. E. Luke, judge election Gettysburg precinct 3 00
O, M. Klaboe, mileage and inspector election Hoko precinct 5 80
L. T. Sands, judge election Hoko precinct 3 00
Ole Boe, judge election Hoko pre'ct 3 00
David Duncan, inspector election Lost Mountain precinct 3 00
W. H. Knapman, judge election

The best treatment for indigestion and troubles of the stomach is to rest the stomach. It can be rested by starvation or by the use of a good digestant which will digest the food eaten, thus taking the work off the stomach. At the proper temperature, a single teaspoonful of Kodol will wholly digest 3,000 grains of food. It relieves the present annoyance, puts the stomach in shape to satisfactorily perform its functions. Good for indigestion, sour stomach, flatulence, palpitation of the heart and dyspepsia. Kodol is made in strict conformity with the National Pure Food and Drug Law Sold by C. E. Nailor & Co.

"For years I starved, then I bought a a 50c bottle of Kodol Dyspepsia Cure, and what that bottle benefitted me all the gold in Georgia could not buy. I kept on taking it and in two months I went back to my work as machinist. In three months I was as well and hearty as I ever was, I still use a little occasionally as I find it a blood purefier and a good tonic. May you live long and prosper." C.N. Cornell, Roding, Ga., Aug. 27, 1906. Kodol is sold here by C. E. Nailor & Co.

L. RAMALIA
JEWELER
Watch Repairing a Specialty. All Work Guaranteed First Class.
DUNGENESS, WASH.

$34,000.00

CLALLAM COUNTY, WASH.

General Road Funding Bonds

Notice is hereby given that the Board of County Commissioners of Clallam County, State of Washington, propose issuing Funding Bonds for the amount of Thirty-Four Thousahd ($34,000.00) Dollars, or so much thereof as may be necessary to take up and cancel all General Road outstanding warrant indebtedness of said Clallam County. Said bonds shall be of denominations of One Thousand ($1,000) dollars each and to bear interest not to exceed four and one-half per cent per annum, interest payable semi-annually, bonds to run 20 years from date of issue, or to run 20 years from date of issue the county reserving the right to redeem in 10 years; both principal and interest payable at the County Treasurer's office in Port Angeles, Washington, and said bonds shall otherwise be in accordance with existing laws. The party to whom the sale of the bonds is awarded shall furnish the printed bonds with coupons.

Sealed bids for said bonds addressed to County Auditor, Clallam County, Port Angeles, State of Washington, will be received up to the hour of 2 o'clock P. M. on the 10th day of December, 1906, and will be opened at said time.

The question of issuing said bonds was submitted to the voters of said county at the General Election held Nov. 6, 1906, and the same carried by a large majority.

The County Commissioners reserve the right to reject any and all bids.

A certified check of $500 must accompany each bid to ensure faithful performance of terms and conditions of same.

In witness whereof I hereby attach my hand and seal of office this 15th day of Nov., 1906.

[SEAL] W. B. SMITH, County Auditor.

SUMMONS FOR SERVICE BY PUBLICATION

In the Superior Court of the State of Washington in and for the County of Clallam.

George Nicholas, Plaintiff, vs. George Johnson, Defendant.

The State of Washington To the said George Johnson, Defendant.

You are hereby summoned to appear within sixty (60) days after the date of the first publication of this summons, to-wit: within sixty (60) days after the 26th day of October, A. D. 1906, and defend the above entitled action in the above entitled Court and answer the complaint of the plaintiff and serve a copy of your answer upon the undersigned attorney of plaintiff at his office below stated; and in case of your failure so to do judgment will be rendered against you according to the demand of the claiment which has been filed with the Clerk of said Court.

The object of the above entitled action is to foreclose a mortgage executed and delivered by the defendant to plaintiff on the 16th day of November, 1893, upon real estate situated in the County of Clallam and State of Washington, and upon which said mortgage there is now due the sum of Eight Hundred and Twenty-Three Dollars and Five Cents, ($823.05) and to secure judgment and decree directing the sale of said property to pay said indebtedness.

Dated, Seattle, Washington, Oct. 23, 1906.

HARRISON BOSTWICK,
Attorney for Plaintiff.
Office and P. O. address 601-620 The Mutual Fire Building.
Date of first publication October 26th, 1906.

Indigestion Causes Catarrh of the Stomach.

For many years it has been supposed that Catarrh of the Stomach caused indigestion and dyspepsia, but the truth is exactly the opposite. Indigestion causes catarrh. Repeated attacks of Indigestion inflames the mucous membranes lining the stomach and exposes the nerves of the stomach, thus causing the glands to secrete mucin instead of the juices of natural digestion. This is called Catarrh of the Stomach.

Kodol Dyspepsia Cure

relieves all inflammation of the mucous membranes lining the stomach, protects the nerves, and cures bad breath, sour risings, a sense of fullness after eating, indigestion, dyspepsia and all stomach troubles.

Kodol Digests What You Eat
Make the Stomach Sweet.

Bottles only. Regular size, $1.00, holding 2½ times the trial size, which sells for 50 cents.
Prepared by E. C. DeWITT & CO., Chicago, Ill.
Sold by C. E. Nailor & Co.

The following extract is taken from "The Advance-Courier," Summerland Cal.

NEW OIL FIELDS ARE DISCOVERED.

A Company to Develop the Morinville Territory.

H. L. Williams, One of Summerlands Earliest Promoters, is Again Heard From in the Far North.

"We this week received a copy of the Edmonton, B. C., Journal, containing a lengthy account of the discovery of oil indications there, and the formation of a company, by H. L. Williams, to prospect the field. Those who know H. L. Williams of old, when he operated in this field and did so much toward developing the territory here, will feel satisfied that the people interested in the new field will get 'a run for their money' and that the country will be thoroly prospected if Harry Williams is in charge.

"It will be remembered when doubting Thomases shook their heads sadly over this field, then in its infancy, and declared here was nothing here but 'a little tar,' he went ahead and organized several companies, notable among them being the Sea Cliff, the Burton & Williams (now the Lillis company), the Montecite Oil and Mining Company, the Miller, Williams & McFarland Company (now the property of Miller & McFarland), besides being the principal promoter of a number of other successful companies. It will also be remembered that Mr. Williams company (the Burton-Williams), was the first company that put a wharf out into the ocean for the purpose of tapping the rich oil stratum that lies beneath the water at this place. Today the wharf is a paying proposition, after six years' continuous pumping from the same stratum."

Summerland is the seat of one of the greatest oil fields in California. It is noted particularly on account of the numerous wells that were drilled out in the ocean. Millions of dollars have been taken from the ground, and the wells are still producing as in the early days.

Our manager, Mr. Williams, was one of the original discoverers of the Summerland field, and after drilling some fifty wells on the mainland, he decided that the same formation extended out into the sea. He built a long wharf and drilled the first submarine well in the world. It proved to be one of the best producing oil wells in the field. See Bulletin No. 11, California State Mining Bureau for detailed report.

He has devoted his entire time to the oil business and thoroly understands it.

He was immmdiately interested when he read the CANADIAN GOVERNMENT REPORTS telling of the immense deposits of oil sand and seepages of CRUDE OIL to the surface, in the province of Alberta, and started for there at once.

He found the surface indications as at Summerland, and later drilling proved them to be almost identical. He was imprest with the fact that here lay one of the greatest oil fields in the world.

He prospected the country thoroly and decided to begin drilling at Morinville, twenty-three miles above Edmonton. His judgment was correct; at a depth of 525 feet we STRUCK a heavy flow of NATURAL GAS.

When lighted it burns from 20 to 80 feet in the air. It is an oil gas and proves that there is an immense deposit of oil below. We were unable to control this flow and keep drilling with the equipment at hand. It burned for several months before we were able to plug the hole and stop the waste.

The natural gas guarantees thousands of dollars in dividends for our stockholders. UNITED STATES GOVERNMEFT REPORTS, just issued state that the Natural Gas produced and sold last year was worth over $41,000,000.00. A few more wells will enable us to supply the city of Edmonton with fuel.

Edmonton, the junction point of three transcontinental railroads, is now enjoying the most substantial growth of any city in Canada. It is today the leading city in the province. It is in the heart of Canada's richest territory. It lacks but one thing—fuel. Manufacturers have been holding back in the past on this account. We hold the key to the city's future. We can supply the demand for the next century.

There are hundreds of thousands of tons of high grade asphalt on our property, formed by the seepage of oil rom below. This can be dug out with a pick and shovel. We can treat it with our own fuel.

Prof. J. B. Weems, dean of the Department of Agriculture of the Iowa State College, after testing several samples writes:

"It compares favorably with Trinidad Lake and other asphaltums, and runs exceptionally high in petroleum."

What the Mayor Says.

Canada, Province of Alberta, To-wit—

I, P. S. Gaudette, of Morinville, in the Province of Alberta, Dominion of Canada, make oath and say:

1. That during the year of 1905 I was mayor of the town of Morinville, Province of Alberta, Dominion of Canada.

2. That during the month of September in the year 1905 I did at the request of H. L. Williams visit a certain well that said H. L. Williams was drilling on the S.E. quarter of Section 12, Township 56, Range 26 West of the Fourth Meridian, Province of Alberta, Dominion of Canada.

3. That I found gas escaping from said well in large quantities.

4. That said gas when lighted would burn steadily with a flame twenty feet in heighth from the mouth of the well from which said gas was escaping.

(Signed)
P. S. GAUDETTE,

Sworn before me at Morinville, in the Province of Alberta, this 6th day of August, 1906.

P. E. L. LESSARD, a commissioner, etc., in and for the Province of Alberta, Dominion of Canada.

That there is an immense lake of oil below is demonstrated by this great seepage of oil to the surface.

The newly constructed Canadian Northern Railroad, only three miles from our property, puts us in easy touch with the market. The bulk of the asphalt used in the United States comes from far-off South America. The demand is world-wide.

An investment with us is absolutely safe; it is backed by known deposits of three commercial products, used the world over. The Canadian government will pay us a BOUNTY of 1½ cents per gallon on our oil, This bounty alone is more than the market price in American fields. Agents of the railroad company have offered us more for our property than it has cost us.

It is too good to sell outright. We wish we could retain our entire holdings. The railroads realize the value of our holdings and have offered us more than it has cost us. We are going to increase our output of gas. We are going to get oil and prepare our asphalt for shipment. We need more capital to carry on the work.

We are selling a small block of nonassessable stock at 10 cents per share, par value $1.00.

This is a stock with a future. We have invested our own money in it. The money that is coming in is being used to further our work, and for this purpose only. Not a dollar is being paid any officer of our company in salary or commission.

It is selling faster than we had expected and you must buy it now.

AMERICAN-CANADIAN OIL CO.

320-321 People's Bank Building, Second Avenue and Pike St.
SEATTLE, WN.

Our Representative will be at Merchants Hotel November 15th

PYROGRAPHY.

Nothing is more appreciated in a holiday gift than a present produced by your own efforts or handiwork. Burnt wood work is very fascinating, and very easy to learn.

Many useful and appropriate gifts can be made this way at a small cost.

NOW IS THE TIME to get your outfit and the stamped wood for learning, while the assortment is good and you have plenty of time to do the work. SEE OUR WINDOW—We have on display several hundred articles in stamped wood and the Pyrographic outfits from $2.00 up. Also a full line of Ebenoid souvenior novelties of Port Angeles at 25c. each,

SEE OUR WINDOWS.

MAIL ORDERS C. E. NAILOR & Co. ARE SOLICITED

PRESCRIPTION DRUGGISTS

Phone 41

See Baker for new heaters. *

A. A. Richardson was a Seattle visitor this week.

M. J. Carrigan came down from Seattle Monday.

Mr. Schott left for Snohomish Monday for a few days visit.

Buckwheat Flour in 10 lb Sacks for 50c at The Seevers Cash Store.

Mr. and Mrs. Gates were in town from Port Crescent Wednesday, driving thru the worst rain in years.

See the prizes in Mathewson's window offered by the Degree of Honor for their Thanksgiving Day masquerade dance.

Messrs. Delabarre, Brophy, Allen and Farmer are enjoying a week at the former's hunting lodge at Lake Crescent.

Word was received here Saturday of the death of Wiley Busey of North Yakima. Mr. Busey spent several months here last summer as hight engineer of the C. F. P. Co.

Need a good cathartic? A pill is best. Say a pill like DeWitt's Little Early Risers. About the most reliable on the market. Sold by C.E.Nailor & Co.

PHONES

Market 8. Residence 162-3

Schott Brothers

wholesale and retail dealers in

Fresh and Salt Meats

Poultry & Vegetables

Orders by Phone or the Children receive prompt attention and satisfaction is guaranteed

West Front St., Port Angeles

New Crop of Nuts

of All Kinds Just Received

Goldwater Bros.

Phone 3

A fine line of New Ribbons at Mrs. Phelps.

P. J. Williams returned from Seattle Monday.

Umbrellas repaired and recovered at Baker's—made as good as new. *

J. L. Keeler, manager of the telephone interests at Seguin, was in town Tuesday.

"Peacock Self Rising" Buckwheat 25c the package, at The Seevers Cash Store.

Several stands of bees for sale cheap. A. J. Cosser, farm east of Ennis creek.

Masquerade dance Thanksgiving night at opera house. Prizes on exhibition in Mathewson's window.

Great variety of glass and earthenware dishes on Baker's 5c & 10c counters. *

It is hard to find absolutely pure Maple Syrup, but we have it — 60c per qt., $1.00 per ½ gal., $1.90 per gallon. Seevers' Cash Store.

A fine assortment of novelties in burnt leather goods on display at Miss Peddicord's Millinery store. Just what you want for Christmas presents. Call and see them.

Masquerade suits for gentlemen or ladies made to order. Mrs. Lyster having sold her store, will hereafter confine her attention strictly to dressmaking. Rooms upsrairs one door west of Goldwaters' candy store.

Good for everything a salve is used for and especially recommended for piles, That is what we say of DeWitt's Witch Hazel Salve. On the market for years and a standby in thousands of families. Get DeWitt's. Sold by C. E. Nailor & Co.

Only a Short Time Now

and we will be moving into the double store in the stone building. Only a short time remains in which to take advantage of the lowest prices

Ever Made in Clallam County on Hardware, Furniture, Crockery, Glassware, Etc.

New goods constantly arriving to keep the stock complete in all lines.

Heaters in many styles and sizes. We can certainly save you money on the best makes.

R. D. Willson Hardware Co.

Wm. Weber returned from a trip to Seattle Saturday.

Try our Pancake Drips, at $1.00 per gallon—Seevers' Cash Store.

100 useful kitchen utensils on Baker's 5c and 10c counters. *

Allan Trumbull is down from Townsend for an over Sunday's visit.

Ladies' Hand Bags, a lovely new line for Christmas presents, at Mrs. Phelps.

Money to loan at low interest on A 1 improved farms. I. G. McClinton.

Masquerade Ball at the Opera House, Thanksgiving evening. Don't fail to go.

If you have not been using our 25c Coffee, try it, and the 25c Coffee you have been using will join the gone forevers in the ash barrel. Seevers' Cash Store.

The Angeles Tennis Club has sent out invitations for the first of a series of exclusive dances, it being the intention to give one every other week during the winter.

A new line of hand trimmed hats now ready to select from. Also Royal Worcester corsets, ladies' and children's hose, belts, collars, ribbons, etc. Brainard & Armstrong embroidery materials. Orders taked for Chas. H. Stevens' cloaks, suits and skirts. Lucretia H. Peddicord.

Frank Dustman reports dressing a 12 months old pig this week, which he had raised on milk and middlings, with a little corn at the last for fattening, which weighed 360 lbs. He says the entire expense was about $20, leaving a margin of $15 as profit.

Mesdames P. Chambers and Mason returned today from a visit at Bellingham.

Mayor Appleton, Rev. Edwards and John Trumbull returned from Seattle today.

Interest yourselves and friends in the students of high school and patronize their entertainment Nov. 30.

The basket ball team are putting in every spare minute on practice, so don't fail to see them at their best. Thursday, Nov. 29.

A new and full line just in of young ladies and misses corset wear.

Mrs. Phelps.

Yesterday morning three or four sailing vessels, one of them lumber laden, ran into this harbor for shelter and to await a lull in the storm.

Mr. A. Pabst of Seattle has leased the Levy building, corner Front and Laurel, and will open a meat market therein tomorrow. It is his intention to use only Clallam county meats.

The ladies of the Maccabee's will hold a fair on Dec. 14. There will be on sale fancy and domestic articles. A chicken dinner will be served from half past eleven to two.

The recent rains have put Front St. into a disgraceful condition. If a little common sense was used and the street drained, such a condition as at present would be impossible.

Miss Sarah E. Brown, who was a teacher in the eighth grade of the Angeles Central school two years ago, was elected Supt. of schools of Howard Co., Iowa, at the recent election.

The Willson Hardware Co. have received their new acetylene gas plant, which is much larger than the one they have been using, and are having it installed in the new store rooms in the Aldwell Block.

Great floods, and loss of life and much damage to property occur in the fertile valleys lying between Seattle and Tacoma on account of heavy rains and melting snow on the Cascades. Many of the valley towns were under water, the depth varying from eight to twenty feet.

The Thimble Club planned and carried out a pleasant surprise on Mrs. Appleton Wednesday afternoon. A delicious luncheon was an enjoyable feature of the afternoon's program, and in behalf of the members of the Club, Mrs. Elmer Fisher presented Mrs. Appleton with a beautiful hand painted china plate—a souvenir of the many happy times they had all spent together.

A large company of ladies were delightfully entertained by Mrs. McGillivray at her very pleasant home, Thursday afternoon. A literary program kept mind and brain busy and was very much enjoyed, the prizes being won by Mrs, Jno. Trumbull and Mrs. Brumfield.

An elegant luncheon was served in the dining room, where Mrs. McGillivray was charmingly assisted by Mesdames A. A. Smith and Lauridsen, and Miss Brophy. Beautiful music was discoursed during the afternoon by Mrs. Wiggins at piano and Mr. Geo. Parks on violin. Mrs. Carusi and Mrs. Edwards assisted in the literary entertainment.

The Best Doctor.

Rev. B. C. Horton, Sulpher Springs, Tex., writes, July 10th, 1902: "I have used in my family Ballard's Snow Liniment and Horehound Syrup, and they have proved certainly satisfactory. The liniment is the best we ever used for headache and pains. The cough syrup has been our doctor for the last eight years."

Sold by Mathewson's Pharmacy.

E. W. MERRILL & CO.

Phone 5

QUALITY TALK

We have many new and nice things.

As for Quality, you know we want you to return anything you buy of us that is not as you expect it to be, the best of its kind for the money.

We make it our business to please you, and the increase in numbers of patrons convince us we are succeeding.

We take pride in the neatness of our store, in the quality of goods on our shelves, and also that we always give value received.

E. W. MERRILL AND CO.

PHONE 5

CHURCH SERVICES

Congregational Church. Sunday School at 10 a. m. Morning worship at 11:00. Rev. Geo. N. Edwards, pastor.

The fourth of a series of sermons on "The Church and the Community" will be given Sunday morning. A cordial invitation is extended to the members of churches not holding regular services at present to worship at this church and to strangers and non-church-goers to make this their church home and renew the habit of church worship. The following topics will be considered:

The Need Men have for the Expression of the Religious Life.

The Need of a Definite Place and Time of Worship.

The Value of Working Together for Moral Ends.

Jesus and the Church of Jesus

First Church of Christ Scientist: Services will be held at Science Hall, Second St Sunday at 11 o'clock. Sunday school at 12 o'clock. Wednesday evening meetings at 7:30. Reading room open every afternoon from 2 to 5. All are welcome.

The Rev. Reid Hale will preach at the Baptist church next Sunday morning at 11:00 a.m. All are welcome.

For Sale—Young Pigs from $3.00 up. One Durham Bull Calf, 3 months old. One Durham Bull, 1 year old, full blood. One Chester White Boar, 2 years old. regestered.

Apply to L. R. Thompson, Elwah.

Always Was Sick.

When a man says he always was sick—troubled with a cough that lasted all winter—what would you think if he should say—he never was sick since useing Ballard's Horehound Syrup. Such a man exists. Mr. J. C. Clark, Denver, Colorado, writes: "For years I was troubled with a severe cough that would last all winter. This cough left me in a miserable condition. I tried Ballard's Horehound Syrup and have not had a sick day since. That's what it did for me. Sold by Mathewson's Drug Store.

Notice and Summons by Publication.

No. 391

In the Superior Court of the State of Washington, for Clallam county.

Annie Ritchie, plaintiff

vs.

John Hutzen, and Jane Doe Hutzen, his wife,

and all persons unknown, if any, having or claiming an interest or estate in and to the hereinafter described real property, defendants.

State of Washington to John Hutzen and Jane Doe Hutzen, his wife, who are the owners, or reputed owners, of, and all persons unknown, claiming or having an interest or estate in the hereinafter described real property.

You and each of you are hereby notified that the above named plaintiff,

Annie Ritchie,

is the holder of a delinquent tax certificate No. 1884, issued by the treasurer of Clallam county, Washington, embracing the following real property situated in Clallam county, Washington, and more particularly described as follows, to-wit:

Lots thirteen (13) and fourteen (14) in block three hundred and eighty-three (383) of the townsite of Port Angeles, Clallam county, state of Washington.

That said certificate was issued on the 12th day of October 1906, for the sum of $20.25 for the delinquent taxes for the years 1899, 1900, 1901, 1902, 1903, 1904, that the taxes for the following year has been paid by the plaintiff, to-wit: the year 1905, the sum of $2.05, which several sums bear interest at the rate of fifteen per cent per annum from said date of payment.

You and each of you are hereby summoned to appear within sixty days after the date of the first publication of this notice and summons, exclusive of the day of said first publication to-wit, within sixty days after the 19th day of October 1906, and defend the above entitled action or pay the amount of the taxes due, together with the costs, penalties and interests; and in case of your failure so to do judgment will be rendered foreclosing said tax lien for such taxes, penalties, costs and interest against said lands and premises hereinbefore mentioned.

Annie Ritchie, plaintiff.

Wm. Ritchie, attorney for plaintiff.

Post Office address Port Angeles, Clallam county, Washington.

Date of first publication Oct. 19, 1906.

Bank of Clallam County

Established April, 1895

Transacts a General Banking Business

H. E. Lutz, President.
S. J. Lutz, Cashier.

INTEREST PAID ON TIME DEPOSITS

No. 873.

NOTICE IN PROBATE

In the Superior Court of Clallam County State of Washington.

In the matter of the estate of A.C. Johnson, deceased.

Notice is hereby given, That Letters of administration on the estate of A.C. Johnson deceased, were granted to the undersigned, on the 9th day of October, 1906, by the Superior Court of Clallam county.

All persons having claims against said estate are required to exhibit them to me for allowance at office of A. A. Richardson, Port Angeles, within twelve months after the date of this notice or they shall be forever barred.

Dated this the 10th day of October, 1906.

MARY MAITLAND,
Administratrix.

A. A. Richardson, Attorney.

Fifty Years the Standard

DR. PRICE'S CREAM BAKING POWDER

A Cream of Tartar Powder Made from Grapes

NO ALUM

Youth's Companion for 1907

The Youth's Companion announces among attractions of its 52 issues in 1907

TWO HUNDRED

practical papers, serviceable to young who have their way to make in the world, helpful in their insistence on worthy ideals in every relation of life, useful in the home—particularily the regular series, "Till the Doctor Comes."

TWO HUNDRED AND FIFTY

capital stories—humorous stories, character stories, stories of life on the farm, in the great cities, on the sea, in the wilderness. Among them will be Five Serial Stories by five Companion favorites: Hamlin Garland, Adeline Knapp, Ralph Barbour, Grace Richmond and Holman F. Day. There will be a series, also, based upon incidents in American history, illustrative of life and times in America from the first colonial planting to the close of the Civil War.

ONE THOUSAND

short stories giving consise'y, clearly and accurately the important news of the times in public affairs, and in the fields of science and industry,

THREE HUNDRED

contributors giving assurance that every need and every taste among Companion readers will be satisfied. Governor Folk of Missouri, Edward Everett Hale, Margraet Deland, Col. T. W. Higginson, Commander Eva Booth of the Salvation Army, Gen. A. W. Greeley and Ion Perdicaris are among them.

TWO THOUSAND

one-minute stories, anecdotes, bits of humor—sketches which take not more than a minute to read. They are always new always well told, and in great quest by preachers and after-dinner speeches.

A full Announcement of the new volume will be sent with sample copies of the paper to any address on request. The new subscriber for 1907 who sends $1.75 for the new volume at once will receive free all the remaining issues for 1906, including the Double Holiday Numbers; also the Companion's Four-Leaf Hanging Calendar for 1907, lithographed in twelve colars and gold.

Subscribers who get new subscriptions will receive $16,200.00 in cash and many other special awards, Send for information.

THE YOUTH'S COMPANION.
144 Berkeley Street, Boston, Mass.

Closing Out at Reduced Prices

In order to close out the odds and ends of our stock before getting in new goods for the holidays, we will sell everything at very low prices. We have hundreds of fine china pieces, carved ivory, wood, metal, and tortise shell, fine silk articles, curios, bamboo furniture, etc. Come in and learn the new prices.

Hong Yuong & Co.

Ling Toy, Manager.

Phone 25.

H. C. MILLER

REAL ESTATE AGENT

Lists Any Property for Sale or Rent.

PORT ANGELES, WASHINGTON

WOMEN AND FASHION

What Girls Should Learn.

Statistics show that disease and intoxication, crime and divorce, are due in many cases to miserable cooking. The superintendent of the board of charities in Chicago a few days ago said there were 400 divorces in one year in Chicago because the women did not know how to cook and to keep house. A large number of them admitted that they did not know how. Now, I wonder, who is to blame for all this? I think partly it is the training we give our girls; they are not fitted for anything practical in life. Since the children are not likely to learn more than the mothers know, the progress of domestic science will not be realized until intelligent people realize the importance of it and support the teaching in the public schools.

When the girls are learning to cook, they should learn about the products they work with; about the coffee and tea, how it is raised and prepared for the market; about the raising of wheats and the harvesting and grinding in the great mills, which is so interesting, and the making of the flour; the lesson of bacteria, which is simply the knowledge of germ life; and here comes the lesson of the yeast-plant which is used in the home every few days; what they can do with that and also about other germs that are harmful and how to keep them out of the home. They should learn that it is harmful to leave vegetables and fruit in the cellar and harbor germs and, perhaps, diphtheria. Germs lodge in this mold and increase until finally the cellar is full, and they creep up into the room where the baby lies in the cradle, and bye-and-bye a little coffin goes out of the home, carrying the life and light of the family, all because somebody did not know.—Illinois Horticulture Report.

Always shrink a new braid before sewing to a skirt. In shortening a skirt pattern, too, always fold a plait across the middle of the pattern. Never shorten from the top or bottom of the skirt, or the shape will be spoiled.

Never hold the skirt on your lap while basting—remember that it is most important to keep it flat—so lay it on a table and baste from top to bottom with small, even stitches; keep your seams level and straight.

In making up any material with a nap remember that the nap should always run downward; this fact should not be forgotten when sponging and pressing, otherwise you will make a shiny streak on the surface of your material.

For an elderly woman, and also for the woman whose back is not perfectly flat and straight, the shoulder seam should have more of a tendency toward the back of the armhole. A young, straighter figure may have the shoulder seams on perfectly straight lines.

Female Fashion in Africa.

Of all the curious notions of personal adornment indulged in by the women of the world, none is more peculiar than the custom of lip boring common among some of the tribes of Africa. A hole will be made in the upper lip and gradually distended until the opening can accommodate a disk one, two and even three inches in diameter. The size of the disk proclaims the rank of the wearer. The lower classes insert a stick no thicker than a match, while the women of higher birth frequently stretch their lip until it breaks under the strain, and the disconnected ends have to be held up by the strings tied to the ears.

When traveling with a baby in a sleeping car, insure a good night's rest for yourself and the baby, not to mention your fellow travelers, by putting him to sleep in the little hammock which is to be found in the berth. This procedure is practicable for all infants under one year of age, and is the only absolutely safe sleeping place for them. Provide yourself in advance with a piece of cotton rope two feet in length. With this one end of the hammock is to be made fast to the lower end of the chain or cable by which the upper berth is suspended; the other end of the hammock is left on the hook from which it usually hangs. The hammock is thus suspended diagonally across the berth. Now put in two pillows, end to end. These serve the double purpose of spreader and bedding. If the hammock is strung tightly it will swing clear of the person sleeping below, and the rougher the road the more the hammock swings and the sounder the baby sleeps.

Traveling Costumes.

Gray English wool is used for the costume at the left. The front of the skirt is plaited. The sides and back are bordered with two shaped ruffles. The half-fitting jacket is made with French seams, the long shoulders forming epaulets over the short leg-o'-mutton sleeve, the bottom of which is cut in a deep scallop and filled with flat plaits. A band of the material curves over the hips and forms a belt across the front, closing with a leather buckle. The small collar is of dark gray velvet. The suit at the right is made of brown linen. Each seam of the eleven-gored skirt opens at the foot in an inverted box plait. Every other breadth is trimmed with a pointed band of the material. The fronts of the Eton are outlined with straight bands of the linen. Full epaulets head the elbow sleeves, which are finished with plain loose cuffs. The blouse is of cream batiste, with a narrow plaiting down the front. The bow at the neck and the girdle are of dark brown liberty, the latter closing with a large gilt buckle.

Mothers Who Rust.

"After a woman is 50 years old she might as well die," is the speech attributed to a woman who realized for the first time that she did not have first place in the estimation of her children. The children have been growing, possibly, and the mother is where she was twenty or thirty years ago. Mothers should try to grow along with their children or the day will come when the youngsters will find them out, just as they did about Christmas and the fairy tales when they were babies.

Colors first attract.

Neutral shades rival brilliancies.

Bright colors occupy an important place though.

Heavy-headed pins have mostly replaced buckles.

Ostrich plumes have never been more magnificent.

Grapes add beauty to many of the new and lovely hats.

Bandeaux are continued and they go all the way around.

A stunning hat of rich yellow felt is trimmed with black velvet and a black lace veil.

Many all-black hats are adorned with ostrich plumes and some, especially the turbans, show the glint of jet.

Metal Buttons in Favor.

Not only are metals used in the making of the new buttons, but stones of all colors and Dresden effects are also in vogue. The buttons are of all sizes and shapes, round, square, oblong and three cornered, and even the tiniest show combinations of metal and stones, while many give evidence of elaborate workmanship.

In an Oriental shop were recently seen some beautiful specimens. Square buttons of old silver were outlined with amethysts and sapphires. Coppery-looking buttons were combined with enamels in an exquisite design, and some dainty little buttons of dull gold were effectively set with green stones. Many of the imported models in gowns are ornamented with fancy buttons, those in light colors particularly being finished with buttons having Dresden centers and surrounded with stones or with a design in metal.

Names of Textiles.

The names of fabrics are in many cases derived from the place where they were first manufactured; in others, the name is bestowed in honor of the place where it first became known to commerce, or from the materials composing its texture. Thus the name of muslin is derived from Mosul, in Asia.

Cambric comes from Cambai; gauze from Gaza; baize from Bajac; dimity from Damietta and jeans from Jean.

The name of damask is an abbreviation of Damascus; satin is a corruption of Zaytown, in China.

Velvet is the Italian vellute, wooly, and is traceable further back to the Latin vellus, a hide or pelt.

Serge comes from Xerges, the Spanish for a certain sort of blanket.

Bandana is derived from an Indian word signifying to bind or tie.

Alpaca is the name of a species of llama from whose wool the genuine fabric is woven.

Calico is named for Calcutta, a town in India, where it was first printed.

Blanket bears the name of Thomas Blanket, a famous English clothier, who aided the introduction of woolens into England in the fourteenth century.

Women and Change.

I think there is no doubt, whatever the trend of modern life may argue to the contrary, that women are still conservative in their ways and tastes, and have a liking that is almost feline for at least one corner of their environment to remain unchanged. In their private surroundings, at all events, few women care for change, and to the majority a chair or table placed in a different part of the room will prove a cause of irritation wholly out of proportion to the cause, says the Woman's Life. Women may motor, play bridge, waltz through the small hours and weary themselves almost to death by endeavoring to do several things at once in order to keep "in the swim," but it is always a joy to them to know that in their own sanctums they will find things just natural.

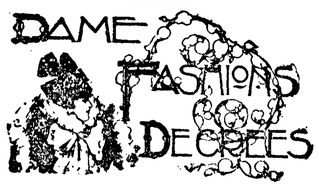

Bordeaux shades are noticed among the imported hats.

White pique is much used for the small waistcoats worn with cloth suits.

Short sack coats of astrakhan, trimmed with ermine, will be fashionable.

Velvet coats with cloth or satin skirts are again prophesied for winter.

Shoulder capes, if only in the guise of caps to the sleeves, are ubiquitous on fall models.

It is said that the charming house caps worn during the French revolution are to be worn this winter.

Entire street suits of the dressy order will be made of checked velvet, in dark, harmonious colorings, of course.

Torpedo toques are not so dangerous as their name implies, but they are really well named and are the newest thing in small hats.

Most of the new theater hats have a touch of tinsel. The foundation, the flowers or the ribbon—sometimes all three—are of silver tissue.

There is just a little uncertainty yet as to whether the short-waisted empire style or the pointed bodice of the Marie Antoinette period will predominate.

Japanese Women Wrestle.

Women in Japan, among their other rights, claim that of engaging in games the same as the men. A writer describes a wrestling match, in which the women "rushed hissing at one another" and otherwise conducted themselves according to the code for men wrestlers. They are very expert and quite equal to the men in the art of wrestling peculiar to Japan.

In Buying Fish.

See that the flesh is firm, the gills red and the eyes bright, and that there is no strong odor about it. Remember that fresh fish lie in a slightly curved position, never straight. To improve the flavor of fish use, when boiling or steaming it, a little vinegar and a whole clove in the water.

To Cure Double Chin.

"The Key to Physical Regeneration as Understood in the Orient" is the subject a lady is talking about who learned what she knows in India. She says a double chin may be cured by breathing deep breaths, and women may otherwise be regenerated and made beautiful.

RELIGIOUS

A Missionary Romance.

In the days when Oberlin College and the colony which founded it stood for a simple and severely plain religion; when prayer meetings discussed the durability and expense of various paints, and because red was the cheapest, recommended that all houses in town should be painted red, in order that the inhabitants might have more money to give to the Lord; when the women of the church lamented that their social visits were tainted with occasional gossip about things not vital to the kingdom of God—there came to the women's prayer meeting one day a request from a young minister for aid in seeking a wife.

That was a boon to be accepted with thanks. It laid upon the members the duty of discussing the relative merits of all the young women in town, yet without sin, for this was not gossip, but a part of the service of the Lord.

After no little discussion, they narrowed the choice down to two young women. Both were to be at church on the following Sunday, each unconscious of the pair of eyes that from the gallery would be fixed upon her, but each in charge of an esteemed matron, by whose presence the young man was to recognize the young woman. He was to study the two young women during the service, and then make a choice.

He had prayed for guidance all the long way back from the bleak Northwest; and during the service of that morning his heart made a choice which he always believed was guided by the will of God.

The young man was Selah Goodrich Wright. He was born in Pompey, N. Y., in 1816. When he died, he lacked but a little of being 90 years old.

He studied at Oberlin, but his eagerness to preach cut short his course, and soon after 1840 he went to the Red Lake country in northern Minnesota, where he labored among the Ojibway Indians.

He established his work there and made a home, and then went back to Oberlin for a wife. How he chose her has just been told.

On June 8, 1843, at President Mahan's residence in Oberlin, he married Emeline Farnsworth, who returned with him over a journey that took them well into the winter, for China is not now so far from Ohio as Minnesota was then. From the Falls of St. Anthony they walked, and made their nightly camp under the autumn stars. When at last they reached the Ojibways, and he told them that the Great Spirit had heard his prayer, and sent him a companion to help him in the work, they believed him and rejoiced.

For forty-five years they were together in the active work of missionary endeavor, and in that time saw transformations that brought Oberlin and Minnesota very close together; and changes, too, in the lives of savage red men that brought them into closer relations with the white children of the one Great Spirit. Then, as the years increased, they returned to Oberlin, where they have lived in quiet for a quarter century.

To his friends Missionary Wright would now and then tell the story of his courtship and marriage; and though they smiled a little at the method he had pursued, they felt with him that great blessings had resulted.

Is it strange that it was so? He who had journeyed on foot many hundreds of miles, praying all the way that his own heart and the heart of one whom as yet he knew not might be united in holy and mutual love and in devotion to a common and self-sacrificing work, had some reason to expect an answer in the preparation of his own heart and in the swift response of her to whom that labor and sacrifice should appeal. The circumstances may provoke a momentary smile, yet the varied exeperiences of a long life justified the companionship, growing not out of mere propinquity or inconsiderate choice, but out of a common purpose, earnest and sincere.

The home, begun thus reverently, soberly, discreetly and in the fear of God, brought joy to many, and for sixty-three years was a blessing to all who felt its influence.

What is called love is sometimes a very selfish thing, in which two persons become "all the world' to each other and nothing to the world. But it may be a holy and mutual devotion to God and His service, meeting the love of each for the other in the joy of a common self-denial. Such love as that is the love that lasts.—Youth's Companion.

If Thou Wilt Lead.

Lord, in the path where I must walk
With weary feet toward setting sun
If Thou wilt lead, I'll follow on,
Until the journey shall be done.

Whisper to me as night comes on
The milestone that I cannot see,
Grasp with Thy power my failing strength,
And let my soul be stayed on Thee.

So when I near life's closing day
May I be lost in sweet amaze,
As all the glory of the West,
Is flashed upon my eager gaze.
—Mary R. Baldwin.

True Peace.

True peace is when the soul revolves around its center, Almighty God, craving for nothing but what God continually supplies, its passion subdued to itself, itself lovingly loyal to God, in harmony with its God and His laws. God made the soul for Himself, to have its bliss in His infinite, unchanging, exhaustless love. The soul then "must needs be restless, until it repose in Him." Everything, whether it belong to the keenest intellect, or the lowest senses, is an idol if the soul rests in it, apart from God. The soul's craving for peace is its natural yearning for its end, its Maker and its God. Since the soul is large enough to contain the infinite God, nothing less than Himself can satisfy or fill it.—F. B. Pusey.

Great Aspirations.

In reflecting on the little we have achieved, let us take comfort from the consciousness that we have aspired greatly. The humblest duty faithfully discharged and done, the earnest purpose, the desperate struggle, the heroic endurance or devotion on some lowly stage, in some obscure corner, the fidelity to principle, the holier impulse quickened by some word or influence of ours in another soul—these things are not measurable in terms of quantity, but of quality, and in quality immortal. Apparently ended of themselves, they do not end thus, but survive in their eternal charm and beauty, and in some forthgoing from them, in some contribution from them to the world, however imperceptible.—Rev. S. A. Tipple.

Christian Life Its Own Evidence.

Pure and undefiled Christianity is always its own evidence, eulogy and convincing plea. Not cathedrals, but Christ-like lives; not ecclesiastical enginery, but the living products of a heavenly faith, best preach Christ and extend the bounds of His kingdom. The work of a simple-hearted, single-eyed Christian faith that works itself out in honest conduct can never be denied. Christian character makes affidavit to the reality of Christ's teaching—by all the sanctions of an unblamable life it swears that He is right, and is believed. To preach Christ is first of all, and more than all, to live Christ.

SHE WOULD NOT GIVE IN.

Susan B. Anthony's Early Experiences as a School Teacher.

The late Susan B. Anthony, the eminent advocate of woman suffrage, was for fifteen years a teacher before beginning her more public career. Brought up in a household of Friends, she united gentleness and firmness, and was an admirable disciplinarian.

Her rule was mild, and she abhorred the rod. But she learned, on taking the district school at Center Falls, about seventy years ago, that her predecessors, all men, had successively, under active compulsion, left the schoolhouse in midsession by way of the window, and that she herself—although, in consideration of her peace principles and her sex she was to be permitted an exit by the door—was already openly doomed by the young rebels to forcible ejection. That was too much for her lingering Quakerly prejudices.

As soon as their hulking ringleader entered upon a preliminary course of antics, the new "schoolma'am," in sweet and even tones, summoned him to her desk. He came, and in a manner equally pleasant and unruffled, she requested him to remove his jacket.

In sheer astonishment he complied, and before he quite knew what had happened, found himself receiving, from a limber birch rod skillfully applied, the neatest and completest whipping of his life. He went back to his seat a chastened and crestfallen youth, with the swagger quite taken out of him; and Miss Anthony, for the rest of the term, received admirably prompt obedience from her pupils.

It was the only school rebellion which she quelled in that way, but by no means the only one which she overcame; for she taught in some very rough and neglected districts. But she met every emergency with spirit, tact and readiness, and always conquered.

"One of the reasons for her success," said an old school-friend, "was that nobody could ever tell until it happened just what Susan would do, or how she would do it; we only knew there was one thing she would not do—give in. She had more courage and persistence than any woman I ever knew." Youth's Companion.

Women and Mirrors.

"We carry lots of women clear to the top floor or at least several floors up and then they take the next elevator down without going three steps away from the elevator," declared the operator of one of the 'lifts" in a big office building. "No, it isn't because they like to ride in the elevators particularly. Why do they do it? To get the use of the mirrors, of course. See those mirrors on either side of the elevator? That's what attracts them. A bit of wind will strike them as they turn the corner by a big building and then they imagine that their hair is badly disarranged and make for the nearest mirror, which is in the elevator."—Cleveland Plain Dealer.

Piling It On.

"Our minister does have the hardest luck. Just think, the baby's down with the croup, Albert broke his collar bone last week, their horse died yesterday, and now Mrs. Rector has pneumonia."

"I suppose that by and by, on top of all that, some fool will get them up a donation party."—Woman's Home Companion.

Born of Ignorance.

"Never let your expenses exceed your income," said the moralist.

"It is evident," retorted the plain citizen, "that you never owned a touring car."—Cleveland Plain Dealer.

A LAUGH IN TIME.

It Showed the Too Assertive Young Woman Her Shortcoming.

Mrs. Leigh, an American living in the Latin Quarter of Paris with her son, an art student, and her school girl daughter of 13, was entertaining a young countrywoman of hers who had recently come to Europe to study music.

Mrs. Leigh had learned that Louise Andrews was a lonely stranger, and she wished her to feel at home in her little apartment, which was a cheery haven to many of the members of the American student colony in the quarter.

Before the dinner was over she discovered that her guest would not be likely to make many friends. She was too full of opinions formed on impulse, which she expressed uninvited with vehemence and freedom. Mrs. Leigh, a motherly woman full of sympathy for the youthful and inexperienced, cast about in her mind for some gentle way in which to help Louise bring to the surface the softer and more winsome side she felt sure was hidden beneath the somewhat bristling exterior the girl presented.

"Our colleges," said Louise, when Arthur Leigh happened to mention his American alma mater, "do not turn out all-round men. The development is one-sided. The English universities produce the finest men. They are thoroughly trained, cultivated, and equipped for life as the graduates of our colleges never are."

Arthur, astonished at her tactlessness, looked down at his plate gravely, and Mrs. Leigh was about to inquire, a bit pointedly, perhaps, if she had had much opportunity for comparing English and American graduates, when Adelaide, her daughter, began to laugh.

"Why are you amused?" asked Louise, turning toward her with a touch of defiance in her movement. "I am in earnest."

"I know you are," she answered, pleasantly, "and that's what makes me smile."

For an instant there was an awkward silence, and then they all laughed, and Mrs. Leigh said, "Adelaide didn't mean to be severe, Miss Andrews, I'm sure."

"I fear I rather needed severity," answered Louise, with a shy, half-appealing glance of apology at her hostess, very different from her former look of almost aggressive self-possession. "I'm afraid I've been too decided."

Then Mrs. Leigh knew that her young daughter had unconsciously taught the needed lesson, and Louise found encouragement and approbation in the smile of quick understanding the older woman gave her.—Youth's Companion.

The two young men reached the door at the same time. "Is Miss Swellington in?" they asked. The maid, Norah, looked at them and shook her head disconsolately. "She's in to wan av ye an' out to th' other," she said at last; "but th' two av ye coming together has got me so tangled Oi'm blest if Oi know which is which. But come roight in both av ye, an' Oi'll ax her to come down an' pick ye out."—Judge.

Stensland's confession that it took him ten years to steal $500,000 doesn't improve the looks of the eagle-eyed bank examiners, who took longer than that to find it out.

BY MOODY'S ORDERS

DISTRICT ATTORNFYS TOLD TO ENFORCE EIGHT-HOUR LAW.

Three Hundred Violations Have Been Reported in the Past Ten Weeks--Attention Particularly Directed to Emergency Section of the Law.

Washington, Nov. 14.—Attorney General Moody has issued instructions to United States Attorneys regarding violations of the eight hour law, in which he says the government is determined upon a strict enforcement of this statute as relating to public work of the United States. Within the past ten weeks as many as 300 alleged violations have been reported.

C. J. Carlton, a lawyer of Haverhill, Mass., has been appointed by Attorney General Moody to have special charge of violations.

The attorney general's letter, after calling the attention of United States attorneys to the eight hour law, continues:

"The government is determined up on a strict enforcement of this statute, and you are directed diligently to investiagte all complaints which may come to you from any source of violations of this law and upon your own initiative to make investigation if there appears to you to be any reasonable ground for suspecting violation of this law. In every case in which you can secure sufficient evidence you will submit that evidence to the grand jury, with a view to securing an indictment.

Emergency Section

"Your attention is particularly directed to the exception in the first section of the statute, under which laborers and mechanics may be worked more than eight hours in a calendar day, in case of extraordinary emergency. In a recent case in the district of Massachusetts Judge Dodge defined that phrase as follows:

"'An extraordinary emergency, such as is contemplated by the act, is the sudden happening of something not of the usual customary or regular kind, demanding prompt action to avert imminent danger to life, limb, health or property The possibility of danger is not enough. The peril must be certain, unusual, imminent and actual in order to constitute an extraordinary emergency such as the statute contemplates.'

"Judge Dodge also ruled that probable pecuniary loss to the contractors, unless due to an extraordinary emergency, as defined above, is only an ordinary business risk.

"I desire to impress upon you the importance of using every effort to execute these directions of being vigilant and active in this matter. You will make prompt and full report to me of all cases and of your action thereon, with your reasons therefor.

You will report immediately the action of the grand jury and the results of all trials, with a specific statement of the penalty imposed.'

STATE COLLEGE TO ASK FOR NEW BUILDINGS

Olympia, Nov. 13.—The sum of $153,000 for new buildings and land, in addition to the sums needed for the running expenses of the institution are asked at the hands of the next legislature by the regents of the state college at Pullman, in their biennial report, just received by Gov. Mead.

Salaries for the next two years are estimated at $170,000; for cereal investigations $4,000 is asked, and $2,500 for conductiong co-operative experiments with farmers.

The principal new building asked is a college hall to replace the present frame structure, built in the early nineties, and its state of dilapidation further advanced by its having been moved once. Although unfit for use the old structure is still badly needed for recitation purposes, and even a "shack" was built during the past year to accommodate the increased attendance. The cost of the new building is estimated at from $100,000 to $125,000, according to the amount of fire-proofing. The buildings at the institution, exclusive of those burned a few years ago, have cost the state $260,000.

New Hampshire May Vote Again

Concord, N. H., Nov. 10.—Unofficial returns in New Hampshire indicate that the voters failed by the narrow margin of ten to elect a governor. The state law requires that the successful candidate receive a majority over the other candidates, and Charles M. Floyd, of Manchester, the Republican nominee, falls short ten votes of receiing thev needed majority. Unless the official result shows a change the legislature will be called upon to name the next governor.

Silver Prices too High

Washington, Nov. 13.—The treasury department yesterday received offers for the sale of silver to the government at 72 cents a fine ounce. These offers were rejected and Secretary Shaw said that no more silver would be bought at present high prices. The government has on hand, he said, silver enough to keep the mints in operation for some time to come and he regards the present prices as too high to warrant making any more purchases.

OTHER THINGS FIRST

PRESIDENT AGAINST TERRITORIAL FORM FOR ALASKA.

There are Many Things of More Importance to the Northern Country than Local Government--Cale Expected to Urge Matter this Session.

Washington, Nov. 14.—President Roosevelt is opposed to a territorial form of government for Alaska at the present time. He has recently expressed his opinion in regard to the movement to grant local self government to the people of Alaska, and he did it in such terms as to leave no doubt of his adverse position in the matter.

In so doing, however, the president said that he wished to do all in his power to help the majority of the Alaska people to get the legislation that they need; but he expressed the belief that there are other matters of more vital importance to the territory than a territorial form of government.

Despite all efforts that may be put forth this winter on behalf of this project it is pretty generally conceded here that the movement will fail. Several influential senators and representatives still believe that the territory is too sparsely settled and the taxable property too limited to make local self government advisable at this time. It is expected that the movement will not take a very definite shape during the coming short session, but that Thomas Cale, the delegate who was recently elected to represent Alaska for the long term, will urge territorial government above all other measures for Alaska in the Sixtieth congress.

COUNCIL IS CREATED BY NEW IRISH PLAN

Dubin, Nov. 10.—The Evening Herald declares that it has reliabe information that a recent conference attended by James Bryce, chief secretary of Ireland; John Redmond, leader of the Irish party in the house of commons, John Dillon, member of parliament for East Mayo, and Sir Anthony McDonnell, under secretary to the Earl of Aberdeen, lord lieutenant of Ireland, Sir Anthony Reed presented a draft of the plan for the reorganization of the government of Ireland.

The draft provided for the establishment of a central castle board, an educational department, a department of argiculture and for the transfer of land.

It creates an Irish council with between two-thirds and three-fourths of its members elected on the existing parliamentary franchise and the remainder on a restricted franchise, or nominated.

Clergymen of all denominations are eligible for membership in the council. Ireand is to retain her present representation in parliament, the police are to remain under imperial control, but the force will be reduced numerically, and the judiciary remain unaffected.

Mr. Redmond and Mr. Dillon strongly opposed the police and judiciary clauses, but it was pointed out to them that certain members of the cabinet were obdurate on these questions. The proposed measure is not yet complete, but the essential features have been settled definitely and the entire cabinet is agreed threon.

SHINGLE MILLS TO CLOSE

Washington Manufacturers Will Shut Down for Sixty Days.

Seattle, Nov. 12.—Shingle manufacturers at a mass meeting here Saturday night, at which 250 mills were represented, agreed to close December 15 and remain closed until February 18, to curtail the winter output and prevent demoraliaztion of the market. President Dan W. Bass has left for Portland to attend a meeting of the Oregon shingle manufacturers and urge them to join the Washington movement. Efforts have already been made to bring the British Colubmia mills into the agreement.

Combination mills agreed to close the shingle side of their plants for the first half of the shutdown period and possibly to extend this curtailment of their output throughout the time.

Each mill represented at the mass meeting obligated itself to pay a proportionate share of a $100,000 fund to carry on a fight against the Hill lines before the interstate commerce commission to prove discrimination in the distribution of cars. The mill men will fight for the principle that the railroads must furnish enough equipment to handle the business offered by shippers

Big Dividend of New York Bank

New York, Nov. 10.—The directors of the State Bank of this city have declared a dividend of 900 per cent, payable in cash on the bank's caitalization of $100,000. The directors also declared the usual semi-annual dividend of 50 per cent. The large surlus the bank had amassed became unwieldy because of its small capitalization, and in order to obviate this the directors decided to distribute the surplus in the form of a dividend. It also was decided to increase the capitalization from $100,000 to $1,000,000.

HITCHCOCK QUITS

SECRETARY OF INTERIOR TENDERS RESIGNATION.

Said He Will Be Succeeded By James R. Garfield, Now Commissioner of Corporations--Outgoing Secretary's Term Noted for Warfare on Land Graft.

Washington, Nov. 9.—The resignation of Ethan Allen Hitchcock as secretary of the interior, announced from the White House yesterday, will, when it becomes effective March 4, 1907, close an unusual career in the interior dpeartment. Mr. Hitchcock will have held office longer by at least two years than any predecssor, and this in spite of almost continuous efforts on the part of discreditable interests to force him out of the department.

He had hardly entered upon the duties of his present office when it became evident that he intended to wage a relentless warfare against all sorts of grafters, high and low, and he made many enemies whom his friends and supporters have always declared were a credit to him.

Both President McKinley and President Roosevelt repeatedly declined to listen to men, some of them occupying high places in the national legislature, who sought to force Mr. Hitchcock out of the cabinet, and both are on record many times in cordial support of his vigorous and fearless manner of administering the aaffirs of his department.

The statement from the White House regarding Mr. Hitchcock says:

"The secretary of the interior, Mr. Hitchcock, has informed the president that he would be unable to stay after March 4. Mr. Hitchcock has for some time felt that the very exhausting work he has been engaged in for over eight years in the interior department was wearing on him so as to make it impossible for him much longer to remain.

"At the president's urgent request he consented to accept a reappointment on March 4, 1905, at the time of the president's inauguration. But he then stated that he could not say he could stay, and he feels now he must insist on being relieved after March 4.

The president urged him to accept the ambassadorship to France, but Mr. Hitchcock feels that he is entitled to absolute rest, and was obliged to refuse the office."

James R. Garfield, of Ohio, at present commissioner of corporations will succeed Mr. Hitchcock. Herbert Knox Smith, now assistant commissioner of corporations, will be appointed to Mr. Garfield's place.

When Mr. Garfield and Mr. Meyer enter the cabinet President Roosevelt, in his six years' presidency, will have had twenty men as members of his cabinet, and he will have made twenty six changes in the distribution of portfolios. This, it is believed, breaks the record.

ALASKA COAL LANDS ARE ALL WITHDRAWN

Washington, Nov. 14.—By an order issued by the secretary of the interior yesterday all coal lands in Alaska have been withdrawn from entry under the coal land laws. The order is of the most sweeping character and comes at a time when one of the greatest natural resources of Alaska is on the point of extensive development. It will probably be received with consternation by a number of persons looking toward Alaska coal fields as a region of profitable exploitation.

It was not until the last session that congress passed a coal land law for Alaska, this action being in response to a pressing demand for interests desiring to enter upon the legitimate exploitation of the coal fields. Somewhat recent reports of the geological survey and other high authorities has shown beyond question that the most valuable coal deposits west of Pennsylvania existed in Alaska, and these reports made a number of persons eager to enter upon the commercial development of these fields..

The order of the secretary of the interior is in conformity with a definite policy of president Roosevelt which is to prevent entry upon all coal lands which may be found within the limit of the public domain. The president believes that in this way a monopoly of the coal business may be prevented, his plan being to hold the coal deposits as government property and to lease them to companies desiring to operate them.

Every coal field known to exist in Alaska or which may be discovered in the future, is covered by the blanket withdrawal order just issued It is believed to be the president's intention to ask congress to authorize the leasing system for coal lands. There will be a good deal of opposition to this, and there will be no surprise if the present withdrawal will hold matters in their present condition for several years.

Searles Loses in North Dakota

Fargo, N. D., Nov. 10.—Corrected returns give the vote for goernor: Searles, Republican, 6,475; Burke, Democrat, 9,660; Burke's plurality, 3,185.

The Alpine concentrating mill at Idaho Springs, Colo., has been destroyed by fire, believed to be of incendiary origin.

WHEN THE BRIGHT LEAVES FALL.

I love the time when the bright leaves fall,
When the children sit on the old stone wall
Cracking and eating the sweet new nuts,
And throwing the shells in the roadside ruts.

The autumn days are the days for me.
They may be short, but they're full of glee;
And short days bring us the evenings long
For reading and study, or mirth and song.

Delightful gifts have the autumn hours—
The brilliant vines, and the showy flowers,
The moonbeams witching, the noontides kind.
The woodland treasures that ramblers find.

Something for gleaners in every field!
And see what the vineyards and orchards yield!
The season whose charms shall my praise employ
Is the season that brings us the harvest joy.

A Lawyer in the Family.

IT was a remarkably cool and pleasant room. A gentle breeze fluttered the white muslin curtain, and the roses on their tall bushes nodded across the window sills at the caller. The caller smiled back at them and drew a long breath of the delicately perfumed air.

He was a young man who liked roses and green fields and the charm of the countryside. And he liked the restful quiet of the little sitting room.

He arose quickly as a lady entered the room.

"Good morning, madam."

"Good morning."

She was a slender lady of perhaps 60, a gray haired lady of an old-fashioned type, a lady of much dignity of movement, and yet with a quick manner that at times suggested the sprightliness of a bird.

She pressed her gold-rimmed glasses a little closer to her nose and carefully surveyed the young man.

"I trust you are quite well, madam?"

"Quite well."

She drew her thin lips together.

"If it's books," she said, "there isn't any use of your staying a minute longer.

The caller smiled.

"I'm not a book agent," he told her.

"Is it apple corers?"

"I'm not a peddler."

"I bought an apple corer of a young man who was something of your build, most three years ago. It broke on the

"IS THIS A BUSINESS CALL?"

second greening. He was a mite stouter, perhaps." She paused and again regarded him attentively. "If you are neither a book agent nor an apple corer," she said, "you may take a chair."

"Thank you, madam."

He seated himself in the straight-backed chair she pointed out and then the lady took the rocker, placing herself where she could study the young man's face.

"Is this a business call?"

"Yes, madam."

He had been instructed how to meet the lady's advances. He was to remain strictly on the defensive and let her cross-examine at her leisure.

"Wait. It isn't lightning rods?"

"No, madam."

"Nor windmills?"

He suddenly smiled, and there was no doubt his smile added to his agreeable appearance.

"That's a little nearer the truth, madam."

She looked at him sharply with her gray head on one side.

"What do you mean by that?"

"I only mean that I am a lawyer, madam."

He was glad to see that she caught the point of the mild witticism at once. She even laughed softly.

"A lawyer," she echoed. "Then I scent trouble."

"I assure you I am quite harmless, madam." She smiled a little grimly.

"Well," she said with a slight asperity, "you have been here now quite a spell and haven't told me a word about the business that brought you here, and really nothing worth knowing about yourself."

"Pardon me, madam," he said, "my name is Richard Barclay and my home is in New York. I am in the law office of Renfrew, Keene & Darnley, and I will be admitted to a partnership in the firm the first of January."

"There is nothing very startling about that," said the lady. "Perhaps in time you will get around to the business that brought you here."

"Yes, madam. You have a niece."

"Oh, it's my niece you want to see?"

"No, madam, my business it with you."

"You are the strangest young man for beating around the bush I ever met. Why don't you say what you want, and be done with it?"

"Madam, I want your permission to marry your niece."

There was a little silence, during which the lady regarded the young man with a steady gaze.

"I knew," she presently said, "that I was taking great chances when Clare made that visit in New York with Louise Humphrey."

The young man wisely waited, but the lady relapsed into silence.

"I haven't much to offer her," he said; "at least at present. I'm young and I'm making my way, and my chances seem good. I can give Clare a modest home in a nice neighborhood, a home in which there will always be room for you, dear madam."

The lady slightly sniffed.

"You are getting ahead a little too fast, young man. I've no thought of moving just at present. Does Clare know about this—this delightful arrangement?"

"Yes, madam."

"It's all settled, then?"

"No, madam. It all depends on you."

Again the lady slightly sniffed.

"My niece was in New York just a month. During that month you contrived to persuade yourself that she was the only girl in all the world you could ever care for. Did you, or did you not?"

"I did, madam."

"Seems nonsensical, doesn't it?"

"No, madam."

She shook her head at him reprovingly.

"You look like a fairly sensible young man. Does my niece reciprocate this—this fanciful attachment?"

"Yes, madam."

"And she sent you to me?"

"Yes, madam."

"But why come to me if you are both agreed?"

"Clare owes you too much, madam, to do anything contrary to your approval."

"Hoity-toity! And suppose I refuse?"

"We can wait, madam."

"That's just what you should do. How silly this seems. You have met my niece twenty times, we'll say, and no doubt think her the one perfect flower of all girlhood. Do I use the right expression?"

"Yes, madam."

She drew the gray shawl a little closer.

"Do you appreciate what you are asking of me?" she suddenly flamed out. "What do we know about you?"

"Very little, madam. I can only tell you that I am clean and honest, and have a good profession."

"That is what you say." Then her eyes suddenly twinkled behind her glasses. "I'll admit that I'm a little prejudiced in your favor—although you certainly are not as good looking as Clare would have me believe. And I like your letters."

"Did Clare show them to you?"

"How else could I have seen them? They were not nearly as slushy as might have been expected."

"Thank you."

"That one that told about the Italian child in the police court was as good as a book. I'll admit that Clare and I both cried over it." She paused and drew a long breath. "It's very silly in me, I know, but never having had any love affair of my own it is natural I should feel an extra interest in Clare's."

She took off her glasses and again wiped them with much care. He looked at her curiously.

"I begin to have a suspicion," he said.

"Of what?"

"That you knew me all the time."

The lady laughed softly.

"I wasn't particularly startled by your appearance."

"And you didn't really take me for a book agent?"

"No."

"Aunt Lucy," said the young man, "you certainly are a very clever woman."

"Aunt Lucy! Hoity-toity! You are taking a good deal for granted, Richard Barclay. But here; let's be frank and straightforward. I promise you nothing. You will stay and take dinner with us and then we three will talk this all over. We are going to be perfectly independent on our side, you understand. We may be poor, or at least very far from rich, but we are proud. We come by it naturally. That's my father's picture up there, Jethro Holt. He was as proud as a lord."

The young man looked up quickly.

"What did you call his name?"

"Jethro Holt."

The young man's eyes sparkled.

"Jethro Holt, of Petunia, Maine. Born there in 1815; died in 1863."

"Why, yes. He was my father."

The young man drew a narrow book from his pocket and rapidly leafed it over.

"Jethro Holt left three children, a boy and two girls, Arthur, Lucy and Emily."

"Yes. I am Lucy Mellen Holt—commonly called Aunt Lucy Mellen. At least that's what Clare has called me ever since she could talk. Emily was Clare's mother. She died when Clare was a baby, and Clare's father died the year after."

The young man stared hard at her.

"Can you prove this relationship?"

"Why, yes, of course. I have the old family Bible and many letters and my father's picture and the deed of the old home."

He drew a quick breath.

"This is wonderful," he said. "Tell me about your brother."

"He was older than I—nine years older. He was a wayward boy and greatly worried my father. When he was 18 he ran away from home and shipped on a whaler. The ship was lost in the Pacific and all the crew was reported drowned."

"Your brother escaped," said the young man. "He was picked up by a Russian sealer and landed at a Siberian port. He found his way to Australia and roughed it as a sheep herder. There, through some mad fancy, he changed his name. He was no longer Arthur Holt, he was Henry Harlan. He became a trader and prospered; he prospered greatly. Finally he made his residence in New York. He lived there twenty years. He died there seven months ago."

The lady, a strange look in her eyes, stirred suddenly.

"And that man was my brother?"

"Yes."

She sighed. "My poor brother."

The young man leaned forward.

"Oh," he said, "we have searched for you in so many places! The head of our firm was your brother's attorney and one of the executors of the estate. The matter of finding the heirs was placed in my hands. I have traveled many miles on false clews; I have advertised in many sections—and now, to stumble on you like this!"

"Then we are heirs to his property?" said the lady.

"He died without a will. You and Clare are his only living kin."

"Does that mean we are rich?"

"Very, very rich."

They were both silent for a moment or two. Then the lady sighed.

"That comes a little late for me," she softly said, "but it will be beautiful for Clare."

A troubled look crossed the young man's face.

"Clare," he murmured. "This changes everything."

"What do you mean?"

"Don't you see? Clare is now a great heiress. A new world opens before her. She can choose where she will."

"True," said the lady.

"I puts me in a painful, a false position. Why, even you might believe that I knew her relationship to Henry Harlan before I asked her to be my wife."

"True," said the lady again.

"Such a suspicion is shameful," he went on. "The one manly thing for me to do is to release Clare from her promise"

The lady arose and went to the window. It was plain that she was agitated by his startling news.

Presently she beckoned to him.

"Here," she said. "Do you see that young woman coming up the roadway? That is the great heiress. And she's something much better than that. She's a sweet and lovable girl whose womanly heart can't be spoiled by any amount of money. I know her better than any other living person, Richard Barclay, and I tell you you have nothing to fear." She turned and looked at him and laid a slender hand on his shoulder. "Besides——" she began.

"Yes, dear lady."

She softly laughed.

"It really looks as if we ought to have a lawyer in the family."—Cleveland Plain Dealer.

Gulf of Mexico Is Deep.

An elaborate report has been received at the Navy Department from Lieut. Soley, U. S. N., on the gulf stream. Lieut. Soley has charge of the hydrographic office at New Orleans and he shows conclusively in his report that the gulf stream has an existence in the Gulf of Mexico, a fact which has hitherto been in dispute.

According to Lieut. Soley the stream flows in the Gulf of Yucutan channel, where the water is deep, 1,200 fathoms in the center, and flows out through the Straits of Florida, where the depth is less. The center of the gulf is a deep hole of large area, more than 2,000 fathoms deep, and the water here is very cold. The main current of the gulf is a distinct part of the gulf stream.

It comes from the equatorial current, flowing westward through the Caribbean sea, which is warm, with a temperature of 80 degrees, until it flows into the cooler waters of the gulf by the Yucatan channel. The stream follows the general line of the coast until it passes out by Florida. There are some counter currents in the gulf. A notable fact is that the currents of all the rivers emptying into the Gulf of Mexico turn to the right—to the west—at Mobile and the delta of the Mississippi, and to the south along the Mexican coast.

When a woman goes into a grocery store to use the telephone, she usually says to the grocer: "You talk for me; I can't understand the blame things very well."

Port Angeles Grocery Co

Phone 38

IDEAL FLOUR

Is giving better satisfaction than ever before. We know it to be made from the very BEST BLUE STEM wheat at Reardon, Washington.

Our present stock is made from ½ OLD AND ½ NEW WHEAT. If you haven't IDEAL you haven't the

BEST

Port Angeles Grocery Co.

'PHONE 38

J. C. HANSEN. C. E. CUSHING

— THE —

OLYMPIC = LEADER

Published Every Friday at Port Angeles by The Webster Publishing Co.

THE OFFICIAL PAPER OF CLALLAM COUNTY

Entered as Second-class Matter in the Post Office at Port Angeles, Washington.

LARGEST CIRCULATION IN CLALLAM COUNTY.

Local Advertising Rates.

Local Reading Notices, per line.....5c
Lodge Resolutions, per line.....5c
Cards of Thanks per line.....5c
Half rate made on advertising done for Church and Charity pay entertainments.
Summons, tax and ordinary, except Divorce Summons, $7.50.
Divorce Summons, $6.00.
Sheriff Sale Notices, $7.50.
All Probate Notices of ordinary length, running three or four weeks, $5.00.

Subscription Price $1 per year.

FRIDAY, NOVEMBER 15, 1906.

ANNOUNCEMENT.

I am a candidate for re-election to the office of City Attorney of Port Angeles, subject to the nomination of the City Mass Convention.

GEO. VENABLE SMITH.

Chehalis and Pacific counties also elected mixed tickets last week. In Chehalis the democrats elected their candidates for sheriff, auditor and treasurer. Pacific county elected four democrats: State senator, representative, attorney and Supt. of schools, Mrs. C. A. Murdock, re-elected.

Bryan draws a lot of comfort from the result of the recent election. While the defeat of Hearst is deplored, the election indicates a trend in favor of the democratic party. The Nebraskan places Iowa among the doubtful states two years hence. When Iowa goes democratic Georgia will be safely within the republican fold.

There is a coal famine in Seattle. The people are finding it difficult to get all the coal they want to use. The Northern Pacific and Carbondale mines have withdrawn from the Seattle field and the Pacific Coast Company cannot supply the demand. Officials of the Great Northern road were compelled to beg of manufacturing plants enough coal to send out one of its passenger trains last Saturday.

The Tacoma News points out that one of the features of the congressional election is the number of states that went solidly, one way or the other. They comprise twenty-three in all. Of these, Alabama, Arkansas, Florida, Georgia, Louisiana, Mississippi, North Carolina, South Carolina and Texas, "The Solid South," returns democrats only. Nevada also has only a democrat. California, Colorado, Connecticut, Delaware, Idaho, Kansas, New Hampshire, Maine, Montana, North Dakota, Oregon, Utah and Vermont return only republicans.

Arrange for your...

Christmas Portraits Now

Fulmer's Studio, Phone 74

The county seat removal proposition in Chehalis county was defeated. The seat of government for that county will remain at Montesano.

Adams, who embezzled $200,000 in gold dust from the Seattle assay office, and was lodged in jail about a year ago, pleaded guilty yesterday before the federal court and was sentenced to ten years at hard labor in the U. S. penitentiary at McNeil Island. Truly, the way of the transgressor is hard.

Heavy rains, swollen rivers, and absence of decent roads and other obstacles conspired to defeat the desire of the people of Pacific precinct in Western Jefferson county from participating in the election on Nov. 6th. This precinct is strongly republican and it was expected that a full vote would give the republican legislative nominee, J. M. Ralston, a majority over Capt. Sewell, citizens' candidate, who is in the lead by 40 votes.

Be Charitable

To your horse as well as yourself. You need not suffer from pains of any sort—your horses need not suffer. Try a bottle of Ballard's Snow Liniment. It cures all pains. J. M. Roberts, Bakersfield, Mo., writes "I have used your liniment for ten years and find it to be the best I have ever used for man or beast."

Sold by Mathewson's Drug Store.

B.P.O.E.—Naval lodge No. 353, meets every Thursday evening at 8 o'clock, at Haning Hall on Front st., bet. Laurel and Lincoln sts. Visitors cordially invited. RAY MCLAUGHLIN, Ex. Ruler
E. D. ELLIOTT, Secretary.

I.O.O.F—Clallam Lodge, No. 72, meets every Monday evening at I.O.O.F. hall WM. W. GARVIN, N. G.
C. A. BORK, Secretary

NOTICE

Whereas, my wife, Minnie Smith, has left my bed and board, all persons are hereby warned not to trust her as I will pay no bills she may contract.
November 15th, 1906.
OLIVER W. SMITH,
Quillayute, Wash.

We have received another thousand pounds of that celebrated

IVY COFFEE

this week. Its the best coffee at 25c ever on the market. It has the largest sale of any coffee at any price, sold by any merchant in Angeles. It is exclusively handled by.

E. W. Merrill & Co.

Proceedings Board of Commissioners

Continued on Page 3.

Friday, the 9th day of November, 1906 at 1:30 p.m.

The board being unable to meet at 9:30 a.m., pursuant to adjournment, met at 1:30 p.m., present Commissioners Christopher and Filion and Deputy Auditor Hawkins.

The matter of the hearing of Road District No. 68, DeWitt Burns et al petitioners came on. Mrs. Harlow appeared before the Board and asked for $35 damages. After due consideration the Board continued the hearing of said road until Dec. 10.

The Board examined and allowed the following claims and ordered warrants drawn on the current expense fund for same.

Wm. Smith, deputy sheriff salary	$ 21 00
E. E. Hopkins, sheriff's expenses	7 75
B. P. Grubb, prisoners board	1 75
Ray L. Haynes, board of county poor from Oct. 1 to Nov. 4	40 00
A. L. Johnson, livery hire moving Co. poor	4 00
John F. Church, deputy treas. month October	55 00
George H. Turkington, inspector of election, first ward	6 00
George H. Turkington, rent of house, election first ward	3 00
J. P. Christensen, judge election first ward	6 00
C. Weber, judge election, first ward	6 00
George Myers, mileage and inspector, second ward	6 40
W. S. Caldwell, judge election, second ward	6 00
C. P. Brown, judge of election, second ward	6 00
Dan J. Kelley, inspector election third ward	4 50
J. A. Smith, judge election, third ward	4 50
T. A. Pinyerd, judge election, third ward	4 50
L. F Rood, rent of house, election, third ward	3 00
Robert B. Treby, inspector election, fourth ward	6 00
Wm. Smith, judge election fourth ward	6 00
D. S. Allen, judge election fourth ward	6 00
Alf. A. Davis, rent of house, election, fourth ward	2 50
James Fitzgerald, mileage and inspector election, fifth ward	6 40
J. E. Beam, judge election, fifth ward	6 00
B. T. Smith, judge election, fifth ward	6 00
J. A. Pringle, rent of house, election, fifth ward	2 50
Byron Bowman, inspector election, sixth ward	6 00
C. D. Harding, judge election, sixth ward	6 00
R. H. Deming, judge of election sixth ward	6 00
John A. Martin, rent of house, election, sixth ward	3 00
J. C. Douglas, postage and inspector el ction, Beaver precinct	3 46
Theo. H. Klahn, judge election, Beaver precinct	3 00
Harvey Lesure, judge election, Beaver precinct	3 00
Harvey Lesure, rent of House, election, Beaver precinct, $3, allowed at	2 00
Tom J. Fisher, postage election returns to Clallam precinct	44
Wm. Wooding, inspector election De Fuca precinct	3 00
Albert Wylde, judge election, DeFuca precinct	3 00
Chas. Agnew, judge election, De Fuca precinct	3 00
Chas. Agnew, rent of house, election De Fuca precinct	2 00
Thos. Knoph, inspector election, Dungeness precinct	6 00
Frank Lotzgesell, judge election, Dungeness precinct	6 00
D. McInness, judge election, Dungeness precinct	6 00
George Cameron, clerk election, Dungeness precinct	6 00
Frank Knight, clerk election, Dungeness precinct	6 00
James F. Keltner, inspector election, East Clallam	3 00
James F. Keltner, rent of house, etc., election, East Clallam	2 84
Chas. Welker, judge election, East Clallam precinct	3 00
Henry A. Poole, judge election, East Clallam precinct	3 00
Chas. Gallagher, mileage and inspector election Eden precinct	$7 50
J. F. Long, judge election Eden precinct	4 50

There's No Use

Talking, you can't beat Herbine for the liver. The greatest regulator ever offered to suffering humanity. If you suffer from liver complaint, if your are billious and fretful, its your liver, and Herbine will put it in its proper condition. A positive cure for Constipation, Billicusness, Dyspepsia, and all ills due to a torpid liver. Try a bottle and you will never use anything else.

Sold by Mathewson's Pharmacy.

PROSPERITY DOWNFALL

OF

THE TIMES!

We must get out before Jan. 1st 1907.
In order to do this, we will
Reduce our Stock

BELOW COST

To Make It Easier to Move.

PROSPERITY HAS CAUSED THE LANDLORD TO DOUBLE OUR RENT,

Which You Know We Cannot Pay

AND SELL AT LOW PRICES.

We have taken the R. D. Wilson Store at less than half what our present Landlord wants
By making this change we can

SKIN SEATTLE PRICES AWAY DOWN

Come and look around and judge for yourself.

R. A. MUSKETT.

MONEY CANNOT BUY

Nor the art of man produce better Fruit and Ornamental trees than those grown at the Ennis Creek Nurseries. Our climate, soil and experience enable us to produce the very best trees on the market today. 10,000 trees, all standard and choice varieties, at fair prices. All inquiries promptly answered.

T. H. CARTER, Port Angeles.

Orders Placed Now for your Thanksgiving Turkey

will be filled with best birds possible to secure.

F. E. POLLOW

Where nothing but the BEST in Meats and Vegetables goes.

Home Made Sausage fresh every day, and Choice Corned Beef are Specialties

WM. BUELL

Has Opened the

HOME RESTAURANT

MORSE WHARF

Everything in the market Served in first style.

SELLING OUT.

Our Full Stock of

Monuments

IN THE NEXT THIRTY DAYS AT COST.

ANGELES MONUMENT WORKS
WM. BARNETT, PROP.

The CITIZENS' NATIONAL BANK

NO. 6074
OF PORT ANGELES, WASH.

C. J. FARMER, PRESIDENT W. F. DELABARRE, VICE-PRESIDENT
J. P CHRISTENSEN, CASHIER

Domestic and Foreign Exchange Bought and Sold

WE SOLICIT YOUR BUSINESS

Filion Mill and Lumber Co.

Manufacturers of and dealers in Rough and Dressed Lumber, Lath, Shiplap, Rustic Siding, Plain and Fancy Casing, Etc.
The Best Cedar Shingles Made.
Office and Mill on Lincoln Heights.

The Lewis Supply Company

Dealers in All Kinds of

ELECTRICAL GOODS

CONTRACTS TAKEN

Store on First St., Bet. Laurel and Oak - Port Angeles

McKEE & LaFLOWER

Funeral Directors and Embalmers

PHONES
LAFLOWER 108
McKEE 105
CITY OFFICE 7

LADY ATTENDANTS

C. F. MERRITT,
Manager City Off